The Weather
Yesterday: High, 86. Low, 62.
Today: Continued warm.

THE ATLANTA CONSTITUTION

For 75 Years an Independent Georgia Newspaper, Georgia Owned and Georgia Edited

The South's Standard Newspaper
Associated Press—Wide World
North American Newspaper Alliance
International News Service

VOL. LXXV., No. 11. ONLY MORNING NEWSPAPER PUBLISHED IN ATLANTA ATLANTA, GA., THURSDAY MORNING, JUNE 25, 1942 Entered in Atlanta Post Office As Second-Class Matter. Single Copies: Daily, 5c; Sunday, 10c. Daily and Sunday: Weekly 25c; Monthly $1.10

ROMMEL MOVES HEAVY FORCES SOUTH IN EFFORT TO OUTFLANK, TRAP BRITISH

Draft Directors Get Order To Call Family Men Last

President Signs Bill To Allot Soldiers' Pay

WASHINGTON, June 24.—(AP)—A policy declaring that, generally speaking, married men with children would be the last to be drafted was promulgated by selective service headquarters tonight after President Roosevelt signed a bill designed by congress to preserve the "institution of the home."

The bill also provided for financial assistance to dependents of men in the armed forces, part of the money to be contributed from the men's pay checks and part by the government.

In another major development, Manpower Chief Paul V. McNutt laid down a policy of giving men with essential skills a chance to find jobs in vital war industry before being inducted into the Army.

Directive Issued.

He issued a directive to selective service saying:

"To the extent required for the maintenance of essential activities, individuals who are not engaged in essential occupations in essential activities but who are qualified in essential occupations are (to be) afforded reasonable opportunity, prior to induction under the selective training and service act of 1940, to become so engaged."

What would happen to a worker if he refused to take an "essential" job without good reason was not stated, but the clear implication was that he would be swiftly drafted, if eligible. To that extent, the directive was a "work or fight" order.

Thus the possibility was raised that there would be many transfers of men from pursuits deemed nonessential, to war industries. The likelihood that some men might be transferred far from their present jobs was seen in McNutt's announcement that workers would be referred to essential jobs, "irrespective of the location of the work, in accordance with the relative need of filling such job openings under the national war supply program."

At the same time McNutt forged a lever for wage standardization in war industry by setting up machinery to deny labor priorities to industries "in which wages and conditions of work are not at least

Continued on Page 9, Column 4.

ENJOYS A JOKE—There wasn't a lot of cold formality when 19-year-old King Peter, of Yugoslavia (left), was welcomed to the White House as an official visitor yesterday. President Roosevelt, known for his keen wit, has just told the royal visitor a joke, which King Peter seems to appreciate and enjoy.

Epic of Marines on Midway

By CLARK LEE.

PEARL HARBOR, T. H., June 24.—(AP)—There have been many headlines since the Battle of Midway—Attu, Kiska, Sevastopol, Tobruk—but in the annals of the United States Marine Corps the Midway fight always will be an outstanding chapter.

The story of the Marines' part at Midway was released by Naval headquarters while the public in the Hawaiian islands was just beginning to learn the full import of the fight which started three weeks ago.

The full extent of the American blows against the Japanese fleet never has been announced in the conservatively worded American naval communiques, but additional details now available confirm it was the definite turning

Continued on Page 2, Column 5.

Mrs. Thomas Is Acquitted In Poison Case

CLARKESVILLE, Ga., June 24. (AP)—Tried a second time after a deadlocked jury resulted in a mistrial, Mrs. Flossie D. Thomas, 51-year-old former school teacher, was acquitted today of a murder charge in the death of William Baker, at one time a tenant on the Thomas farm.

The jury deliberated less than three hours. At her first trial earlier this month, the jury deliberated two days.

The state contended that Baker died of poisoning administered to him in headache powders given him by Mrs. Thomas. Solicitor General G. Fred Kelley introduced evidence seeking to show that Mrs. Thomas was jealous over her husband's attentions to Mrs. Baker.

Both Mrs. Thomas and Mrs. Baker were in jail at one time after Baker's death on murder warrants sworn to by each other. Mrs. Baker was freed and Mrs. Thomas was indicted.

Witnesses at the second trial included Mr. and Mrs. Howard Church, who testified Mrs. Thomas attempted to induce Church to burn the Baker home.

At the original trial, Dr. Herman Jones, of the Oglethorpe University Medical School at Atlanta, testified an autopsy on Baker disclosed poison in his body in sufficient quantity to produce death.

Mrs. Thomas in her unsworn statement to the jury declared "I never gave William Baker any headache powders or any medicine of any kind at my house or anywhere else."

Jackson P. Dick Elected Leader Of State Legion

Special to THE CONSTITUTION.

SAVANNAH, Ga., June 24.—Jackson P. Dick, widely known Atlanta man, was elected commander of the Georgia department of the American Legion here today at the annual convention, during which Governor Talmadge sounded the warning that falling gas tax receipts may bring on new taxes to fill the gap.

Dick, who succeeds Guy Stone, of Glennwood, as state commander, will have the following staff serving with him: Clarke Luke, of Ocilla, senior vice commander; Louis Summers, of Conyers, junior vice commander; James A. Bankston, of Atlanta, treasurer; Earl Butler, of Union Point, historian, and the Rev. J. Ed Fain, of Albany, chaplain.

The Governor told the Legionnaires the gas tax receipts are tumbling ever downward, but as for new taxes which may become necessary, he added: "Let's don't cross that bridge until we come to it."

Noting that he had never signed a "tax increase," Talmadge pointed out the state must have adequate funds for normal state functions and a reserve for defense purposes to "drive the enemy off any of our soil in case he should ever set foot here."

The new state commander is a vice president of the Georgia Power Company and is Atlanta divisional manager. Long active in Legion affairs, he is a past commander of the Fulton County Post No. 134, is regional representative of the Legion's own civilian defense program, and also is in charge of public utilities in civilian defense.

He was born in Houston, Texas, October 8, 1888, but came to Georgia at an early age and attended the public schools of Marietta, after which he went to the University of Georgia, graduating in 1908 with a B. S. degree.

His first job was with a cotton-buying firm in Atlanta, but in 1913 he became connected with the Texas Company at Port Arthur, Texas, and subsequently served with this concern in the oil exporting business in New York. He was first associated with the Georgia Power Company in 1920, as purchasing agent, then assistant to the vice president and general manager and later assistant general manager. Promotion to Atlanta divisional manager and vice president followed.

Commander Dick, who resides with his wife on Habersham way, has two sons. Jackson P. Dick Jr. is studying aviation radio at Scott Field, Ill., and his younger son,

Continued on Page 4, Column 3.

Jonesboro Woman Leaving War Zone

Miss Reba Stewart, of Jonesboro, for 30 years a Baptist missionary in China, is listed by the State Department as one of 629 Americans scheduled to return from Japanese-held territory under exchange arrangements made through Swiss authorities.

A graduate of Randolph-Macon, Miss Stewart visited her mother, Mrs. L. B. Stewart, of Jonesboro, about seven years ago. She has done missionary work throughout most of China during her long career.

It is expected that Miss Stewart, along with other Americans, Canadians and Latin-Americans, will be repatriated within 60 days. They are to return on the Swedish motor ship, Gripsholm.

DUNKIRK AIR CASUALTIES.

VICHY, June 24.—(AP)—Fifteen French civilians were killed and about 30 injured in a recent British RAF raid on Dunkirk, Vichy authorities announced today.

Rivers Is Expected To Announce Entry Into Governor's Race

By LAMAR Q. BALL.

Fresh turmoil for Georgia's impending gubernatorial election was promised yesterday with well-founded reports that former Governor Rivers may be a candidate for the job he surrendered less than two years ago.

The former Governor, according to reports, will be out for himself, a move that threatens to split what organization Ellis Arnall has been able to build since he announced his candidacy.

Rivers' entry into the race is hinging on several happenings he considers important to himself, but the reports yesterday were that he expected to be ready to announce by July Fourth.

"I'll run on a straight program of careful business administration," he is said to have told his friends, "and I expect to be able to prove to the voters that I'll be able to deliver what it will take to keep Georgia's head above the waters during the next four years."

Rivers' final decision will be made, it is said, between the announcement of Columbus Roberts next Saturday night and the closing date for qualification of candidates the following Saturday.

Rivers' entry would leave Governor Talmadge in the field against three candidates in what promises to be the most bitterly fought election in years.

Dr. McPherson Will Be Head Of Wesleyan

(Picture on Page 4.)

Dr. N. C. McPherson Jr., pastor of Peachtree Road Methodist church, yesterday was elected president of Wesleyan College by the board of trustees at a meeting in Macon.

He will succeed Bishop A. J. Moore, of Atlanta, who was named last year as successor to Dr. Dice R. Anderson with the understanding that he would serve one year.

The Rev. Silas Johnson was reelected vice president.

Dr. McPherson, who is 42, has been pastor of Peachtree Road church for 2 1-2 years.

Dr. McPherson said last night that he would assume his new duties immediately, but would not give up his pastorate for probably two months. He said he contemplated no changes at Wesleyan until he was better acquainted with the institution's set-up.

Bishop Moore made the following statement regarding the selection of Dr. McPherson:

"Wesleyan College is to be congratulated upon its selection of a president. Dr. McPherson is a brilliant scholar, a distinguished minister, and an educator of proven ability. He will bring to the presidency of Wesleyan rare qualities of leadership, a charming personality and extraordinary ability to guide the destinies of the century-old college.

"In my opinion the trustees have rendered the cause of education, and Wesleyan in particular, a distinct service by taking time to induce this gifted man to accept the place of president. The Peachtree Road church will regretfully agree to his leaving. Under his ministry that congregation has had phenomenal progress both in membership and building.

"In Dr. McPherson the city of Macon will secure a citizen of first rank, who will be a friend and supporter of every movement set to enrich our civilization."

Dr. McPherson formerly served with the Methodist General Board of Education in Nashville, Tenn. He was at one time acting dean of the Garrett Biblical Theological Seminary at Evanston, Ill., and a member of the faculty at Southern Methodist University at Dallas, Texas.

He received his bachelor of arts degree from Emory University and his Ph. D. from Northwestern University. He is married and has two sons and a daughter.

Britain To Stop Making Ice Cream This Fall

LONDON (Thursday), June 25. (AP)—The ministry of food, steadily making Britons' meals more and more austere, announced today the manufacture of ice cream will be banned after September 30.

This move, the ministry said, will save quantities of fats and sugar, more than 1,500 ice cream makers will be freed for work in war factories, transport and refrigerated space will be saved and thousands of tons of paper used for wrapping will be conserved.

Associated Press Photo

PROMOTED — Colonel General Erwin Rommel, whose Nazi forces captured Tobruk and are threatening the British in Egypt, has been given the rank of field marshal general. In a broadcast to the German people, Rommel admitted his corps suffered heavy losses and privations in storming the Libyan stronghold.

Venezuela Authorizes Axis Ship Sale to U. S.

CARACAS, Venezuela, June 24. (AP)—The Venezuelan government today authorized the War Ministry to sell to the United States four of the Axis ships which were damaged at Puerto Cabello in 1941 when several Latin-American countries took over Axis shipping in their harbors. The ships were sabotaged by their own crews.

Defenders Lean Heavily on Air Striking Power

CAIRO, June 24. — (AP) — The main weight of Marshal Rommel's Axis armored columns was moving ponderously south tonight for a massive attempt to outflank and encircle the British eighth army's positions atop the Egyptian border escarpment.

Bombers and fighter-bombers of both the RAF and the Royal South African Air Force skimmed the baked floor of the desert to slash repeatedly at the increasing enemy transport. Battered light tanks and armored cars of the British defenders stabbed westward to engage the German advance guard at Salum in a series of brief and bitter engagements.

In this northern zone, German artillery also sent shells screaming over the British lines.

But this bombardment, and the armored clashes which flickered and flared west of Salum, served only as a screen for the heavy movement of German and Italian tank. and troop lorries southward.

Battle of Egypt.

The position was one of final preparation on both sides for the initial battle of Egypt itself. The British were rushing fresh troops and equipment into the frontier zone in a supreme attempt to replace the men and machines lost at Tobruk; Rommel was getting into position for a flanking attack which may sweept through Fort Maddalena, 50 miles southwest of Salum and Bir El Shegga, 20 miles deeper in the desert.

There was every sign that such an attack would start one of the most bitter and decisive battles fo the war.

In this preparatory phase the British, plainly the "have nots" in armored strength, were leaning heavily on air action.

After daylight attacks described as "repeated and successful" on the enemy's transport concentrations, RAF bombers delivered a heavy raid last night on the base of the Axis air force which is covering Rommel's army — the landing ground at coastal Ain El Gazala, once the northern anchor of the British forward line in Cirenaica.

British torpedo planes also ranged the central Mediterranean, hitting two Axis supply ships and a destroyer off Cape Spartivento, southern tip of Italy. One of the merchantmen went down at the stern and an explosion was observed aboard the destroyer.

Axis Sea Lanes.

(In London, however, it was acknowledged that the Axis sea lanes between Italy and Africa could be effectively attacked only with "large numbers of submarines.")

Officially, British general headquarters had no more to say about the flaming disaster which overwhelmed Tobruk last Saturday and Sunday, but it was learned in Cairo that the general in command asked and obtained permission for his forces to try and fight

Continued on Page 7, Column 6.

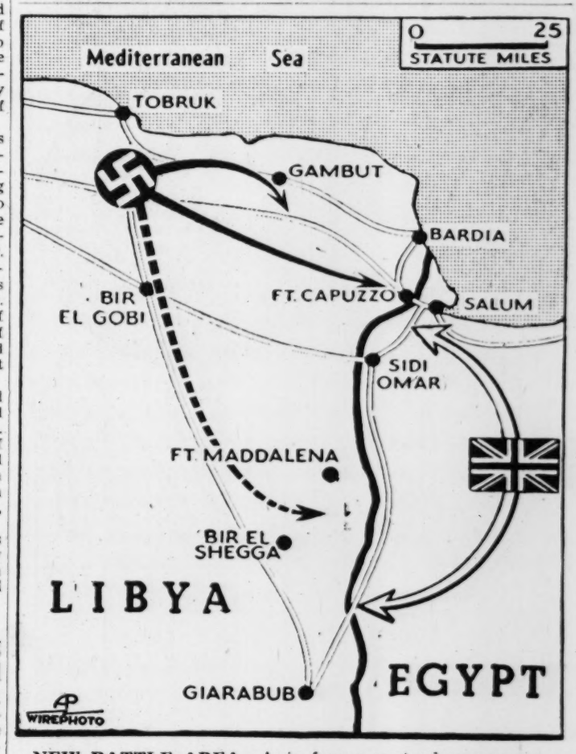

NEW BATTLE AREA—Axis forces yesterday were reported trying a flanking move on Egypt. Axis armored forces (black arrows), thus far concentrated opposite Fort Capuzzo, near Libyan-Egyptian border, were reported shifting southward, apparently in the hope of outflanking British defense forces along the Egyptian border. Military observers believed the Axis might assault British northern positions to mask a sweep south and east (broken arrow) through the Fort Maddalena sector.

Daring Young Army Pilot Lands Crippled Fighter Plane Safely

By AL SHARP.

The Army fighter plane circled low over Municipal Airport again.

Men and women rushed to windows and vantage points.

Army officers shouted orders.

Jeeps raced onto the field. Emergency crews checked their gear. The firewagon was standing by. So was the ambulance.

The motor of the fighter plane roared again as it passed over the airport.

By then everyone within two miles knew there was something wrong at the airport early yesterday afternoon.

If you looked closely as the plane continued its circles over the field, you could see there was something wrong with one of the tires on the landing gear.

Officials could tell you it was flat, having blown out on the takeoff. They could tell you the pilot was flying around to get rid of as much gasoline as possible before landing.

Tension Spread.

You could find out a lot as the plane kept circling out over College Park and back to the airport. The auxiliary gas tank was dropped.

The plane kept circling. For two hours it circled. And during that time, tension spread. The crowd was worked into a frenzy as they gaped at the circling plane.

They were wondering and wondering with every thrum of the motor what the young Army lieutenant could do on a landing.

An Army officer radioed him to come in when the gas was gone. "Pull up the landing gear and land it on the belly, or leave it down and take your chances on that flat tire," were the general ideas.

Pilot Not Worried.

The young man in the plane was not worried. He was the calmest person around the airport.

Came the voice over the radio, calm and cold: "Tell——— (where he took off) that I'm here. They may wonder what's happened to me."

And he kept on flying until the gasoline was down where it should be.

Then he started in.

There were gasps. Women turned their heads. The driver of the firewagon tightened his grip on the wheel. The ambulance driver gauged the distance with a knowing eye.

The fighter plane came in fast. They have to come in fast.

It settled to the ground with a feather touch that wouldn't have broken an egg.

It veered off, the dragging flat tire spraying dust. Then it stopped.

Second Lieutenant J. W. Rog-

Continued on Page 2, Column 3.

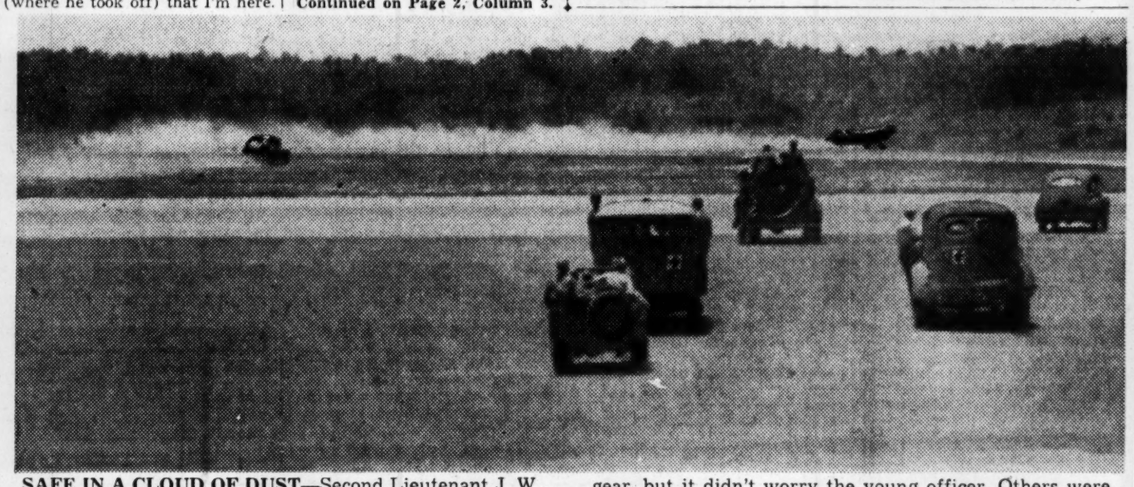

SAFE IN A CLOUD OF DUST—Second Lieutenant J. W. Rogers brought his Army fighter plane down in a cloud of dust yesterday as hundreds of men and women nervously watched. The plane had a flat tire on the landing gear, but it didn't worry the young officer. Others were worried plenty, though. Two ambulances, the firewagon, a jeep and a staff car rushed out to greet him. But he walked away. **(Another picture on Page 2.)**

In Other Pages

Army News	11
Classified ads	10, 11
Comics	21
Daily cross-word puzzle	11
Dudley Glass	17
Editorial page	16
Financial news	20
Louie D. Newton	17
Obituaries	19
Pulse of the Public	16
Radio programs	20
Society	13, 15
Sports	18, 19
Theater programs	8
Women's page features	14

Stanley Johnston Lexington Hero, Shipmate Reveals

LOS ANGELES, June 24.—(AP)—Newsman Stanley Johnston did a fine job of reporting the battle of the Coral Sea, says one of his shipmates aboard the U. S. S. Lexington, but neglected to tell the heroic part he himself played in the final hours of the big aircraft carrier.

Lieutenant Commander Weldon O. Hamilton, squadron leader who first sighted the Japanese carrier Ryukaku and planted the first heavy bomb in the middle of its broad flight deck, reported today that Johnston, Chicago Tribune correspondent and only reporter aboard, was one of the real heroes of the Lexington. The commander's own part in the battle was sidetracked in an interview until he told of the newsman's extra-curricular activities.

"Johnston never did rescue the notes and news diaries he was worrying so much about," Hamilton recalled. "When I got back to the Lexington she was badly crippled by torpedoes and bombs. One of the first men I saw was Johnston. I told him briefly of the action as I had seen it.

"Soon it became apparent the Lexington was in a bad way and Johnston went below decks for his papers and personal effects. He came up a little later, but didn't have any diaries. He was lugging a badly wounded seaman. He dashed down again, still after his notes. Pretty soon he returned, carrying another injured man.

"I don't know how many times he repeated the performance. Every time he insisted he was going after his stuff, and every time he came back with a wounded or burned sailor. He risked his life time and again."

When orders came to abandon ship, the flight command was told to go aboard a nearby destroyer, along with the wounded. The rest of the crew was to go overside later.

"Johnston asked what he was supposed to do," Hamilton chuckled. "I told him to cable his editor for instructions."

What Johnston actually did, Hamilton said, was to go overside with the last remaining seamen, and swim to the destroyer through an oil-coated, choppy sea.

Hamilton, leading one of four squadrons in the attack on the Ryukaku, had binoculars and was first to sight the 22,000-ton carrier. He planted a heavy bomb on its flight deck. Torpedo planes attacked at the same time, and the carrier soon sank.

Commander Hamilton, a San Diego resident, was born in Darlington, S. C., and was graduated from Annapolis in 1928. He is resting briefly while awaiting his new assignment.

"GEE, I'M HUNGRY"—Second Lieutenant J. W. Rogers wasn't worried yesterday as he brought in an Army fighter plane with a flat tire after circling the airport here for two hours. All he wanted was something to eat.

T.C.Hutcheson, Fulton Record Clerk, Is Dead

Was Former East Point Councilman; Active in Church Work.

T. C. Hutcheson, 57, record clerk for Fulton county and former East Point councilman, died of a heart attack yesterday at the residence, 516 Jefferson avenue, in East Point.

A native of Lumpkin county, he at one time served as assistant chief jailer in the sheriff's office. He was treasurer of First Baptist church in East Point for 17 years and deacon for 13 years. He was a member of East Point Lodge No. 288, F. & A. M.

Survivors include his wife; a son, Harold; a sister, Mrs. W. J. Bell; and two brothers, W. A. and C. E. Hutcheson. Another brother, C. Ernest Hutcheson, died several months ago.

Funeral services will be held at 6 o'clock tomorrow afternoon at the First Baptist church, with the Rev. W. A. Duncan officiating. Members of his lodge will form an honorary escort. Burial will be in College Park cemetery.

Industrialists Seek Boost in Georgia War Aid

The Industrial Location Advisory Committee, composed of businessmen and industrialists from all parts of Georgia, acted yesterday to increase Georgia's contribution to the war effort by co-ordinating activities of federal agencies, private industry and public utilities seeking to speed war production.

Greater food production for the Army, Navy and lease-lend countries, as well as industrial production, will be part of a broad program of the committee to increase Georgia's contribution to victory.

Inventory Made.

The co-operation of industrial engineers made available by private industry in securing detailed inventories of Georgia's production possibilities assures a complete record of metal, woodworking shops, textile plants, food preservation plants, and other facilities that may be turned to the war effort.

As the first step in assembling complete current data on Georgia's plant facilities, engineers met here yesterday to receive instructions as to the type of information required by the regional War Production Board to acquaint Army and Navy procurement officials with Georgia's productive capacity.

Deputy regional WPB Director O. M. Jackson, Julian L. Mason, regional WPB chief of operations, and regional heads of the WPB's textile, metal, woodworking, food and other industry divisions, instructed the engineers.

"The meeting consummates months of effort on the part of the advisory committee to bring in closer co-ordination the efforts of WPB engineers and the engineers of private industry who are both working toward the same goal," said W. C. Cram Jr., committee chairman.

Charles A. Collier, vice chairman of the Georgia Council for National Defense, pointed out Georgia ranks extremely low in war production.

He said, "From the period of June, 1940, to April, 1942, war orders for supplies and equipment awarded to Georgia total less than one per cent of the country's quota. On aircraft supplies Georgia ranked 22d in the nation, on ship construction we now rank 18th, and on other supplies we rank 20th. On total facility awards Georgia ranked 24th in the nation."

Acid Indigestion

What many Doctors do for it

When excess stomach acid causes gas, sour stomach or heartburn, doctors prescribe the fastest acting medicines known for symptomatic relief—medicines like those in Bell-ans Tablets. No laxative. If your very first trial doesn't prove Bell-ans better, return bottle to us and get double your money back. 25c.

Aviator Lands Crippled Plane

Continued From First Page

ers, 22, of Sandersville, Ga., stepped out.

"Man, what flying!" a veteran pilot gasped.

"That's the kind of flying we want to see," grinned the commanding officer of the Army Air Base.

Said Lieutenant Rogers: "When do we eat?"

Major John F. Outlaw, commanding officer of the Atlanta Army Airbase at the Municipal airport, was high in his praise of Second Lieutenant J. W. Rogers for his calmness in landing his fighter plane with a flat tire yesterday.

"He was faced with great danger," Major Outlaw said, "and he kept calm and did a swell job. He couldn't have done it, if he had become excited.

"It's conduct we all admire and wish other pilots would emulate."

Flyer Causes Gray To Miss Meeting

Jack Gray, manager of the Atlanta municipal airport, yesterday missed the meeting of the Airport Area Kiwanis Club for the first time since it was organized over three years ago.

Gray had some surveying to do, and then when the Army pilot got to circling around, he just didn't have a chance to survey and watch at the same time.

Marines' Epic Fight at Midway Is Described

Continued From First Page

point in the Pacific war.

The American Army, Navy and Marines shared in the victory. The Army and Navy already have told their stories.

The Marines' story divides itself into three phases: first, the ground defense of Midway Island; second, pursuit planes; third, dive bombers.

The ground defenders:

They were a rough, tough crew and anxious to smash the Japanese, who had killed or captured their buddies on Wake Island the first month of the war. They had been on Midway many months, were bronzed by the sun, hardened by outdoor life and accustomed to a lonely existence.

The only action they had seen since the war was the shelling on January 24 and February 10 by submarines, which were promptly attacked by Marine dive bombers, and the shooting down of a Japanese four-engined flying boat March 11.

The morning of June 4 they saw Army, Navy and Marine planes take off to smash the Japanese fleet and to fight approaching Japanese bombers. They saw their fighters tie into the enemy bombers and shoot many down. Then enemy Zero fighters hit the Marine fighter planes and the sky was full of dogfighting aircraft. The Marines stood by their anti-aircraft guns and waited until the bombers were overhead.

Bombs came clattering down. The Marines began to get the range and one Japanese plane crashed into the lagoon. Another smashed on a runway.

High altitude bombers were followed by dive bombers—those that were left after the Marine fighter planes had worked them over. Then came Zeros to strafe the runways. The Marines met them with plenty of fire.

After a 20-minute attack the enemy planes were driven off.

Major Raymond C. Scollin, of Coronado, Cal., and a work party scraped away the remains of a Zero fighter and got busy improvising equipment to replace damaged gear.

Other Marines reloaded guns and stood by for another attack.

But the planes that came back were the Marines' own and Army and Navy planes to refuel. For the next three days few Marines had any sleep.

24-Hour Duty.

In a single day they loaded thousands of gallons of gasoline into planes. Cooks kept mess running 24 hours a day feeding hundreds of Army and Navy air crews in addition to their own ground forces.

When the strain was over and the pressure off the Marines collapsed from fatigue. They sprawled wherever they were and fell into exhausted sleep. For two days Sand Island and Eastern Island, which together comprise Midway, were covered with sleeping men.

The Marine Commander, Lieutenant Colonel Ira L. Kimes, of Mexico, Mo., said of his ground forces:

"The personnel on the ground did everything humanly possible before, during and after the attack to contribute to the defeat of the enemy. The work never ceased."

The second phase of the Marines' story is the fighters:

Marine fighter pilots took to the air before dawn to cover the take-off of the heavy planes leaving to attack the Japanese fleet.

Feared Lost.

All the Marine flyers landed to refuel except Second Lieutenant R. A. Corry, Santa Ana, Cal. He stayed up so long looking for the enemy that for a time it was thought he was lost. Then he radioed: "Low on gas. Request instructions."

Corry was told to land quickly, refuel and take off again. He got a little gas aboard, then had to hop into the sky to meet approaching Jap planes.

Enemy bombers were in three "V's" of 27 planes each. Swarms of fighters were above and below them.

Captain J. F. Carey spotted them first and called over the radio: "Quite a large formation of bombers."

The Marines piled into them.

Crash Landing.

Second Lieutenant C. M. Canfield, of Lindsay, Cal., saw his bullets go into an enemy bomber which crashed and burned on the sea. Meanwhile, Carey was wounded badly but he and Canfield managed to crash-land their damaged plane while Midway still was under heavy attack.

Captain Kirk Armistead, Coronado, Cal., led his squadron into the enemy at 14,000 feet, making a head-on approach from above. Armistead said:

"I saw my incendiaries travel through the leader's plane and back through a plane on his left. I contniued my dive and saw two or three Jap planes falling in dives."

Then three Jap Zeros hit Armistead and his plane dove from 3,000 to 500 feet out of control, but he righted it and made his base.

Second Lieutenant C. M. Kunz, of Springfield, Mo., got two enemy dive bombers before two Zeros hit him. He landed, dizzy from a wound in the head.

Captain M. C. Carl, of Woodburn, Ore., and Captain P. R. White, of (280 Broadway) New York City, got two Jap planes each.

There is no telling how many planes the Marines downed, but it is believed they shot down at least 50 dive bombers of the Aichi type 99, plus three or four Double-Zeros.

The dive bomber phase of the Marines' story:

Dive bombers scored hits on two enemy carriers and at least one and possibly two battleships.

A major led one group through heavy antiaircraft fire in attacking a carrier June 4. His plane was hit and set afire by Zero fighters. He went into a dive but continued at the target and released the bomb just before he hit the water.

Captain Elmer G. Glidden Jr., 25 Montview street, Westrexbury, Mass., took over leadership when his superior was hit. Smoke was observed at the stern of the enemy carrier when the attack ended.

Direct Hit.

Simultaneously another officer led dive bombers against near-by enemy battleships. One direct hit and several near misses were observed.

Meanwhile, Lieutenant Davie L. Iverson Jr., 2123 Tenth avenue, Miami, Fla., became separated from his squadron and attacked another carrier, scoring a near miss just behind the stern. Inverson was jumped by Zeros. His throat microphone cord was severed by bullets and the hydraulic gear of his plane shot away.

Second Lieutenant Daniel L. Cummings, of Mazon, Ill., ran into fighters. His rear gunner was killed and Cummings overshot the target battleship, so he sought a new target, a destroyer, and dive-bombed it.

Cummings said:

"In the hit-and-run dog-fighting which was my initiation to real war, my plane was almost shot out from under me. I flew back to Midway using full rudder and right aileron. My elevator controls were frozen and the instruments shot away. The gasoline gave out and I crash-landed in the water. The ship sank immediately. I was picked up by a boat."

Captain Leon M. Williamson, 412 Chicago street, Tecumseh, Mich., saw his bomb hit a battleship, then dove within a few feet of the water to escape Zeros.

Private Reed T. Ramsey, rear gunner for Second Lieutenant Jesse D. Rollow Jr., Huntington Park, Cal., got one fighter after they had bombed a Japanese carrier.

The following morning Captain Marshall A. Tyler, 6130 Washington avenue, Philadelphia, and another officer took two squadrons out to bomb two damaged battleships. The other captain's plane was hit and set afire but he planted a bomb before crashing. By this time no more enemy aircraft were left in the air and the only opposition to the Marines was antiaircraft.

Barrett AND Leach
CH. 2145
2939 Peachtree
FRYERS Lb. 35c (2 to 2½ Lbs.)
HENS Lb. 31c (4½ to 6 Lbs.)
CUDAHY'S PURITAN Rib Roast Lb. 35c
WILSON'S CERTIFIED HAM Lb. 35c (Half or Whole)
KINGAN'S SLICED BACON Lb. 31c
Nucoa OLEOMARGARINE LB. 23c
FANCY Crab Meat 6-Oz. Can 41c
WHITE ROSE Shad Roe Can 49c
REID-MONARCH Pimientos 4-Oz. Can 15c
PORTLAND Sardines Can 28c (In Pure Olive Oil)
BUY FROM US AND SAVE YOUR GAS AND TIRES
FREE DELIVERY 10 A. M. AND 3 P. M.

HALE'S CROWN
CUT-RATE DRUG 16 EDGEWOOD AVE. Next to Haverty's
CUT-RATE DRUG 82 FORSYTH ST. Next to Rialto
THE LOWEST PRICES IN ATLANTA
15c Pkg. ALL POPULAR BRANDS CIGARETTES $1.48 Ctn.
50c Philips' Milk of Magnesia 24c
5 Lbs. Epsom Salts 23c
LIFEBUOY or Lux Soap 5 Bars 26c
PT. MINERAL OIL 19c
VIMMS, Reg. Size 49c; Large Size $1.69
$1.40 Lydia E. PINKHAM VEGETABLE COMPOUND 79c
For Gray Hair, 50 Tablets Calcium Pantothenate 1.79
Isopropyl Rubbing Alcohol, pt. 16c
25c Shu-Milk for White Shoes 13c
60c MUM 49c
ARRID 39c & 59c
$2.00 Elmo Vacation Kit $1.00
50c Pro-Phy-Lactic Tooth Brushes 23c
$1.25 Zymenol 98c
15c Iodine With Applicator 6c
Johnson & Johnson Red Cross Kits 39c
5c Tobaccos 3 for 11c
Large P & G Soap 3c a Bar WITH THIS COUPON
PHOTO-FINISHING FREE BEAUTIFUL 5x7 Enlargement For expert photo-finishing service take your films to Crown or Hale's Cut-Rate and get your favorite snapshot enlarged FREE with every roll of 6 or 8 exposures developed and printed. ALL FOR ONLY 29c ONE-DAY SERVICE
Quantity Rights Reserved

★ METCALF'S ★
★ THURSDAY SPECIAL ★
BROAD ACRE FARMS MILK-FED FRYERS LB. 27c NEVER ON THE GROUND
As Sanitary and Odorless as a Dutch Kitchen
CANTALOUPES EACH 5c
Regular Deliveries Except on Special Items
FULL LINE OF FRUITS AND VEGETABLES
Between King Hardware and Blair Florist in Morningside
1578 PIEDMONT ROAD VE. 3561

KINNEY'S Clearance SALE
1200 PAIRS WOMEN'S and CHILDREN'S DRESS and PLAY Shoes
Come Early
49¢ and $1
1.00 1.00 49c 1.00 1.00 49c
Large Selection Broken Sizes
Not All Sizes In All Styles But Lots of Styles
SALE FOR CHILDREN Shoes that look as well as they wear! 49c Sizes to 3
KINNEY'S 65 WHITEHALL ST.

MONCRIEF Special Furnace CLEANING OFFER
Have Moncrief Furnace Company thoroughly clean and inspect your furnace. For a limited time only 3.40
Call Today HE. 1281

A Salute from Uncle Sam

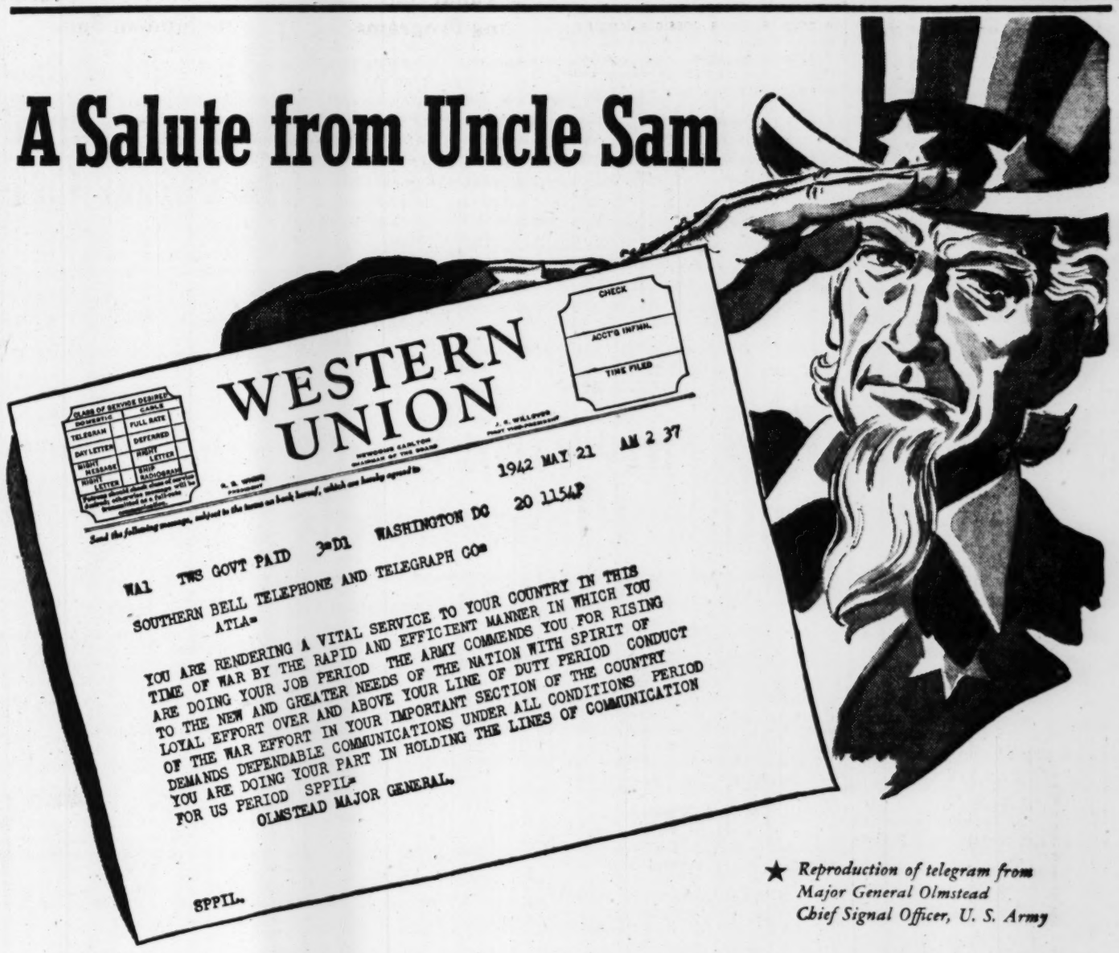

★ *Reproduction of telegram from Major General Olmstead Chief Signal Officer, U. S. Army*

Southern Bell's citizen army of 27,000 men and women proudly acknowledges this genuinely appreciated message of commendation.

In our all-out fight for Victory, our primary duty is obviously to our government, its far-flung agencies, our armed forces, and to industry engaged in war production.

To meet the demands of the war effort for dependable communications under all conditions, we have made available for this purpose all of our resources in men, material and equipment.

For this reason it is not now possible to supply all civilian needs for telephone service as promptly and as fully as has been customary.

We know that you would have it no other way.

We are, however, doing our best under necessary wartime restrictions, and are looking forward, with you, to the Victory, which will again enable us to furnish you the kind of service you want, when and where you want it.

R. N. PFAFF, *District Manager*

SOUTHERN BELL TELEPHONE AND TELEGRAPH COMPANY
INCORPORATED

More than 96% of the telephone organization are buying war bonds regularly on the payroll deduction plan
War stamps are on sale at telephone business offices

Rubber Collection Passes 200 Million Pound Mark

WASHINGTON, June 24.—(AP)—More than 200 million pounds of scrap rubber has been turned in to gasoline filling stations in the first six days of the nation-wide collection campaign, the Petroleum Industry War Council told President Roosevelt today.

William R. Boyd Jr., council chairman, described the results as "encouraging," but Secretary of Interior Ickes viewed as "very disappointing" the response of eastern and southern states.

"This is putting it up to the people to determine whether they want to run their cars or not, by turning in rubber," Ickes told reporters.

"If it is not turned in—enough to take care of military needs and to some extent civilian needs—we'll have to get the rubber some way."

Some Excluded.

Boyd and Ickes visited the White House together to report to the President.

The 200,881,000 pounds reported by the council represented 1.52 pounds per capita, or the equivalent of 100,438 tons. Boyd said these figures did not include rubber held by some 17,000 local junk dealers, about 3,000 carload lot dealers, and reclaiming plants.

The council also disclosed that Nevada was first in the list of states based on the number of pounds of rubber collected per capita, followed by Montana, Oregon, and Arizona, in that order. Pennsylvania, he added, was last with New York and other populous states near there.

"I think it means the west got off to an earlier start," he said, explaining there were already indications the drive is picking up in the east.

Georgia's Total.

Georgia has collected a total of 1,856,000 pounds, or .59 pounds per capita, the figures revealed.

Meanwhile, the Senate Agriculture Committee approved legislation to create a rubber supply agency to have supreme authority in the field of increasing synthetic rubber production from agriculture and forest products.

The President would appoint a director whose duty it would be, the legislation said, to "make available at the earliest possible time, an adequate supply of rubber which, when added to rubber being supplied by other agencies, will be sufficient to meet the military and civilian needs."

Scrap Rubber Prices Here To Go Down

Gas Station Operators Are Unsung Heroes, Officials Declare.

Georgians whose patriotism is not unmingled with a desire to make a little money will be interested to know that after this week they won't get a cent a pound for their scrap rubber.

The price is going down!

With the government guaranteeing it, the filling station operators have been able to pay a cent a pound for old hot water bottles and water wings during the President's emergency rubber collection campaign. But after this week the junk man will again be the principal buyer, and he cannot afford to pay so much, L. E. Walters, regional salvage expert, said yesterday.

Before the two-week collection campaign was launched by presidential order, the standard price for rubber in the southeast was three-tenths cent a pound and indications are that it will go back down, possibly not so far, the minute the campaign is over.

Meanwhile, WBP officials points out that the filling station operators are the unsung heroes of the collection campaign.

"The most they can make out of all their work is $5 a ton," Walters said, "and it frequently costs them more than that to handle the rubber, get it weighed and hauled to the car. The operator buys the rubber for $20 a ton and sells it to the government for $25 a ton."

Fifth of All Workers On Farms Are Women

ATHENS, Ga., June 24.—(AP)—Farm work, according to a survey of the Georgia Crop Reporting Service, "is progressing very well despite scarcity of labor on many farms."

"Women and children are being used in increasing numbers," the survey said, "and with schools out the latter are helping considerably to meet labor demands. It is estimated that women make up approximately one-fifth of all persons now engaged in actual farm field work."

On June 1 an estimated total of 610,000 persons were reported at work on Georgia farms as compared with 550,000 persons on May 1. This force consisted of 445,000 family workers and 165,000 hired workers and included made and female labor.

Farm wages as reported on June 1 showed some increase over those prevailing on April 1, the date of the last previous wage inquiry.

"CRAP GAME" BATTLE.

SPARTA, Ga., June 24.—Eunice Hawkins, Hancock county Negro, employed by the Devereux Lumber Company, is in a critical condition from knife wounds alleged to have been inflicted by Lorenzo Davis, another Negro, after a "crap game" quarrel. Davis was slashing with a long "switch blade" knife and inflicted many serious wounds on the head and body of Hawkins, police records show. Davis has given up to Sheriff Bernard Butts and is now lodged in jail here.

Pruitt Heads Mineral Survey at Gainesville

Special to THE CONSTITUTION.

GAINESVILLE, Ga., June 24.—R. W. Pruitt is now in charge of WPA mineral survey here. He has come to town to take up the work of R. L. Harris, who was formerly in charge, and is now in the hospital for a possible lengthy stay.

Pruitt is engaged in a detailed study of past operations and plans for new fields of activity. He says that at the present time he is interested in locating quickly available mica deposits, also sericite, which is usually found in a greenish hue close to mica bearing deposits. Fiber asbestors will be the subject of developments at the present time because of its great demand.

Quartz crystal, which is often found in Hall county, is in great need because of its use in radio business. Pruitt is interested in deposits which have clear stones free of fractures—about one and a quarter to one and half inches in diameter.

He says there are numbers of deposits in the various elements that are needed and have been reported, but he is lacking in manpower to properly explore each one.

Constitution Staff Photo—Kenneth Rogers.

DELIGHTED DEE—She's home for the first time in six years is Dolores Dee, Atlanta's globe-trotting dancer-singer-actress, and it was kind of fun to crawl up on the bar at her brother E. E. Jenkins' grill yesterday for a "cheese cake" picture. Her mother, Mrs. A. C. Crouch, demurred at the leg shot, but Dolores shushed her with a smile. She's posed for that kind of picture from New York night clubs to Yokohama and home again.

Murray Raps 'Greed' of Big Steel Factories

Says Inefficiency Delaying Tank, Shipbuilding Programs.

WASHINGTON, June 24.—(AP)—Philip Murray, president of CIO and its united steelworkers, accused the nation's big steel companies today of letting inefficiency and "greed" delay the tank and shipbuilding programs. He warned that the government's "almost criminal" failure to gather scrap might cut steel production to 80 per cent of capacity.

Murray submitted his allegations to the War Production Board's labor production division, headed by Wendell Lund. He called for a joint conference with management to work out a plan to utilize and co-ordinate all the facilities of the industry into one vast productive unit, and proposed creation of a War Scrap Action Board to eliminate what he called an alarming bottleneck.

The CIO chief said one giant steel crporation was "falling down miserably" in its program of armor plate for tanks because it failed to utilized all its own facilities and those of smaller concerns.

Production of steel plates for ships, he said, was 23 per cent short of needs because the big corporations were more interested in the sheet and diminishing tinplate business, which could be distributed in large part to small concerns now facing bankrupty.

Hinting at a government investigation, Murray said "it is not the present purpose of the United Steelworkers of America to assay the underlying motives of the men responsible for these inexcusable steel bottlenecks—that will soon be done before the appropriate branch of the federal government." He did not amplify that remark.

Murray said the armor plate program could be speeded up six months by substituting a subcontracting program which would use these immediately available facilities: 22 or more small steel firms employing from 200 to 2,500 persons; certain plants of the giant steel corporations that are not being fully utilized, if at all; other small businesses which have the facilities and experienced manpower.

SILK SPINNING GAINS.

GAINESVILLE, Ga., June 24.—One of the earliest and hardest hit of local industries was silk spinning. Management of Best Manufacturing Company now reports that business is picking up again on silk, rayon and nylon, and that employment has increased from almost none a few weeks ago to 100 at work. Some normal business is on hand but most is for a government account.

Master of Lost Houston Given Medal of Honor

Captain Rooks 'Missing,' Knox Presents Award to Student Son.

WASHINGTON, June 24.—(AP) President Roosevelt has awarded the Congressional Medal of Honor to Captain Albert H. Rooks, commanding officer of the cruiser Houston which was lost after the Battle of Java, for the heroism with which he fought his ship against numerically superior Japanese forces. The Navy announced the award today.

Captain Rooks, whose wife, Mrs. Albert Rooks lives at Seattle, Wash., is listed by the Navy as "missing in action."

The actual presentation was made by Secretary of the Navy Knox to Harold Redfield Rooks, son of the Navy officer, in a brief ceremony at the Navy Department here. Young Rooks is a member of the R. O. T. C. at Harvard University and plans to enter the naval service.

Globe-Trotting Dolores Dee Comes Home

Atlanta Dancer-Actress Says Japs Mistreated Troupe.

By CELESTINE SIBLEY.

Those Japanese are downright unfriendly people!

A pretty Atlanta dancer and movie actress could have told President Roosevelt that three years ago.

Dolores Dee, who has danced and sung her way from the old Howard theater in Atlanta around the world and back again in the last six years, was dancing and singing in Yokohama in 1939—doing her best to entertain the oriental populace. And do you think they appreciated it?

"They were ugly," reported the Gene Tierney-looking Miss Dee yesterday, tossing her blue-black hair angrily. "They took our baggage away from us at the docks and wouldn't let us have cameras or cigarets or anything. We didn't know we'd soon be fighting them—but we got the general idea they didn't like us."

And that just goes to show you how little savvy the Japanese possess. Not like Atlanta's Dolores Dee? There ought to be reprisals from the United States Navy for that because the blue-eyed, black-haired little dancer who left Atlanta to become a Texas Guinan girl, was selected as a member of the "Navy Blues sextet" shortly after she returned to the United States.

Hit By Table.

A badly timed table tossed over the bannisters in the final fighting scene in the film, "The Spoilers," is responsible for Miss Dee's trip home to visit her mother, Mrs. A. C. Crouch, of Brookhaven, and her sister and two brothers.

"If you've seen the picture you know how it was," grinned Miss Dee yesterday. "There I am getting ready to say my lines. There comes the table sailing through the air—and you don't see me any more! I am in the hospital."

Warner Brothers, to whom the Atlanta girl is under contract, sent her home for three months' rest and when she goes back in the fall she hopes to resume the dramatic career which the table cut short. Her film career up to the table scene consisted chiefly of dancing or singing roles in films such as "Law of the Tropics," "Son of Fury" (wherein she does a seductive South Seas number with Gene Tierney) and "Juke Girl."

Ship Blacked Out.

Miss Dee set sail from Manila on the last passenger ship before the Japs' party over Pearl Harbor. She had been trying to get back to the States by gradual stages for several months, dancing and singing in Hongkong in a show directed by Lynn Cowan, also an Atlantan, and in shows in Singapore and Shanghai.

Travel even then was uncertain and precarious.

"We left Ceylon on a French ship and they gave us dinner at 4 o'clock so they could black-out the ship and we could retire early. But I never wanted to go to bed early. I had to sit on deck and see what I could see. Of course, when I got back in this country I was black and blue from falling down steps and bumping into things.

Miss Dee is going to devote part of her three-month vacation to trying, under the kidding tutelage of her two brothers, E. E. and Jack Jenkins and her sister, Mrs. E. H. Jackson, to recapture her southern accent.

GLIDER ENLISTEE.

COLUMBUS, Ga., June 24.—(AP)—Euell Frazier, 19, who has had five months' aeronautical training, was the first Columbus boy to enlist for the Army glider service.

Georgia Wholesaler Named on New Price Body

WASHINGTON, June 24.—(AP) A 20-member national food industry advisory committee including a Georgia wholesaler was appointed today to collaborate with price officials on problems arising under the universal price ceiling.

The committee, representing canners, processors, wholesalers and chain and independent retailers, will hold its first meeting next Friday.

Price Administrator Henderson said the committee's job would be to "work out a full and complete solution of the problems of the food industry in a spirit of mutual understanding."

Among members of the advisory committee were:

Alfred Dorman, Statesboro, Ga., smaller independent wholesalers.

DAVISON'S BASEMENT

10 A. M. THURSDAY

Limited Quantities, and Broken Sizes! No Mail, Phone or C. O. D. Orders, Please!

KEY-TO-THRIFT

FOR WOMEN!

WHITE HUARACHES. College heels, leather soles. Small sizes. Orig 1.98——50c
50 WHITE SUMMER BAGS. Handle and zipper styles. Orig. 59c and $1——38c
100 WHITE EMBROIDERED HANDKERCHIEFS. Samples of 10c——4c
150 PRS. WHITE AND PASTEL GLOVES. Sizes 6 to 8½. Seconds 89c, $1——38c
75 PCS. NECKWEAR. Lace, piques. Seconds. Samples, 69c, 79c——27c
RAYON SLIPS—Satin. 4-gore, bias cuts. Lacy or tailored. Tearose or white. 32 to 44. Seconds, Samples, $1——57c
PORTO RICA GOWNS—Pink, tearose or white. Reg. or X sizes. Seconds, Samples 89c——66c
160 WOMEN'S DRESSES—Chambrays, seersuckers and rayon prints. If perfect would be 1.98 to 2.98——1.29
143 MISSES', WOMEN'S SWIM SUITS. Cotton dressmakers. Many one-of-a-kind. Samples of 5.98——2.99
97 PLAY DRESSES, SLACK SUITS. Chambrays, spun rayons, seersuckers. Samples of 2.98 ea.——2 for $3
83 MISSES' SPORT SHORTS. Samples of 59c——38c
46 MISSES', WOMEN'S COAT SWEATERS. White cotton. Orig 1.19——88c
38 MISSES', WOMEN'S BLOUSES. Rayon jersey in stripes of red and white, navy and white. S., M., L. Irregs., 79c——38c
COTTON JERSEY SWEATERS. Slipons in white and pastels. Orig. 1.19——88c
37 JR. MISS BLOUSES. Cotton shantungs and batistes. Orig. 79c——47c
64 JR. MISS SLIPS—Rayon satins and crepes. Lacy or tailored. White or tearose. Jr. Miss sizes. Irregs. of 1.27——77c
42 JR. MISS SWIM SUITS. Cotton dressmakers. Originally 1.19——47c
33 JR. MISS SLACKS. Dark shades. Originally 1.19——77c
38 JR. MISS PANTIES. Rayon satin in tearose. Sizes S., M., L. Orig 69c——47c
JR. MISS BLOUSES. Rayon crepes, sheers and multifilaments. White, prints and stripes. Sizes 9 to 17. Orig. 1.98——97c

FOR GIRLS AND BOYS!

200 PRS. TOTS' SOCKS. Cotton, rayon. 4½ to 7. Irregs. of 25c, 35c——10c
80 BIRD'S-EYE DIAPERS. Irregs.——10c
24 BABY RECEIVING BLANKETS. Irregs. of 50c——29c
66 PRS. GIRLS' RAYON PANTIES. Sizes 2 to 14. Irregs. of 25c——10c
14 GIRLS' COTTON SHIRTS, SHORTS. Broken sizes. Orig. $1 to 1.98——79c
44 GIRLS' SPORT SHIRTS. Stripes with crew necks. Imported chambray. Sizes 4 to 14. Orig. 1.98——79c
30 BOYS', GIRLS', SPORT SHIRTS. Rayon slip-ons. Orig. 59c——29c
30 BOYS' SUN SUITS. Blue chambray with ships and airplanes on bibs. Sizes 2 to 8. Orig. 79c——67c
10 BOYS' SWIM SUITS. Orig. $1——69c
30 BOYS' WASH SLACKS. Firsts, Seconds, of 1.98——88c

FOR MEN!

MEN'S, BOYS' SHOES. White, white combinations, tans, blacks. All-leather Goodyear welt soles. Broken sizes. Orig. 3.98, 4.98——1.99
100 MEN'S TIES. If perf. 55c, 89c——15c
40 MEN'S SWIM SUITS. Made to sell for 1.49——89c
30 MEN'S SLACK SUITS. If perf. 5.98—Now only——1.98
20 MEN'S SLACK SUITS. Made to sell for 5.98 and 6.98——3.44
20 PRS. MEN'S TENNIS SHORTS. Orig. 1.29 to 1.49——88c
100 PRS. MEN'S MILITARY TAN HOSE. Orig. 35c——15c
17 MEN'S TROPICAL SUITS. Orig. 16.95—Now only——$10
16 MEN'S SHARKSKIN SUITS. Originally 19.95——16.95
15 MEN'S SYNTHETIC STRAW HATS. Orig. $1——49c
26 MEN'S SHAPED STRAW HATS. Made to sell for 1.98——$1
15 MEN'S JACKETS. Orig. 3.95——$1

FOR HOME!

25 R. O. M. SHEETS. Various sizes——88c
50 BRIDGE AND LUNCHEON CLOTHS. Plaids and prints. Limited quantity. Reg. 49c, 69c——25c
5-PC. BRIDGE SETS. 36x36 checked cloths with matching napkins. Reg. 79c——59c
25 SHOWER CURTAINS. Soiled and shopworn. Sold "as is"——½ PRICE
50 "AS IS" WINDOW SHADES. Soiled and shopworn. 36" wide. Various colors. Reg. 79c, 89c——39c
100 CURTAINS. Various styles and colors. Some minus tie backs——½ PRICE
150 DRAPERY REMNANTS. Cretonnes, crashes and other fabrics. 3 to 5-yard lengths——pc. $1
15 CHENILLE BEDSPREADS. Odds and ends of better spreads——$1
30 RAYON TAILORED CURTAINS. All rayon marquisette in soft eggshell color. Reg. 1.39——pr. $1
50 SCATTER RUGS. Various patterns and colors. Sold "as is." Soiled and shopworn——½ PRICE
15 LINOLEUM SQUARES. Sample corners of better grade linoleum. Size 36x36. 25c
20 PCS. OCCASIONAL FURNITURE. End tables, drum tables and other pieces. Sold "as is." Floor samples. Reg. 3.99—3.50

Misses! Women's! RAYON UNDIES 16c Seconds of 29c, 39c. Briefs and stepins in tearose. Small, medium or large sizes. Buy half a dozen pair at this wonderful low price on Thursday! Great values!

Famous Make! RAYON SLIPS 88c Seconds, 1.39, 1.59. For misses and women. Crepes and satins. Built-up or strap shoulders! Straight cuts. Tearose, white, navy, black. Sizes 32 to 52. Buy!

45 Prs. at Savings! WOMEN'S SHOES 1.29 Orig. 2.97 to 5.95. Miscellaneous group of Paris Fashion, Connie, Ann Stevens and Natural Poise shoes. Whites, white combinations. Broken sizes.

Just 64 Pairs! MISSES' SLACKS 44c Originally $1. Cotton twill slacks in attractive high shades! Misses and women rush in early and buy at less than half!

Only 118 Pieces! MISSES' BEACHWEAR 88c Samples, Irregs. 1.59. Jackets, shorts, slacks, skirts, sun suits! Truly a glorious assortment at Key-to-Thrift savings on Thursday only!

Choice of 225! SUMMER DRESSES 2.50 Samples of 4.95. Jr. Miss! Misses! Women! Sheers, cottons, seersuckers, spun rayons, chambrays! 9 to 17, 12 to 20. Hurry!

Sport Styles! BOYS' SHIRTS 69c Made to sell for 1.29. Shantungs and novelty weaves. Solid greens, blues, tans. Half sleeved in-or-outers. Sizes 8 to 18. Rush!

Hurry! Only 56! GIRLS' DRESSES 69c Orig. $1, $1.59. Printed dimities with white collars! Also a few handmades! Sizes 1 to 3 and 3 to 6X. Hurry in and save!

Hurry! Only 140! COTTON DRESSES 79c Orig. 1.29 to 1.59. Misses and women, rush in and save! Sheer flock dot voiles and printed lawns in broken sizes 12 to 42! Buy!

300 Reduced! MEN'S SHIRTS 79c Orig. 1.49 to $2. First quality and slight irregulars. Whites and fancy patterns. Broken sizes. Enormous savings, so rush!

Size 18x36! TERRY TOWELS 10c Orig. 15c. Famous Cannon! Assorted patterns. Only 100! Limit 10 to a customer. 100 TERRY WASH CLOTHS. Reg. 10c, 5c.

25, Sold "As Is"! VENETIAN BLINDS 50c Orig. 2.29 to 3.69. Soiled and shopworn. Broken assortment of finer grade Venetian blinds! You'll be smart to pick up several!

DAVISON'S BASEMENT DAVISON'S BASEMENT DAVISON'S

*OLD DRUM BRAND

Vat-Blended for Extra Smoothness

Calvert Distillers Corporation, New York City

BLENDED WHISKEY: 85 Proof—75% Grain Neutral Spirits.

TETTER (externally caused) CHECK ITCHING—BURNING by using famous Black and White Ointment. Promotes healing. 10¢, 25¢ and 50¢ sizes. Use only as directed. Cleanse with Black and White Skin Soap. BLACK AND WHITE OINTMENT AND SOAP

DAVISON'S BASEMENT

1.79 Special Purchase!

Solid Comfort for Slacks Wear!

Capeskin!

You can't hope to look your smartest in slacks without the proper casual shoes! Choose these comfortable capeskins with low wedge heels, for restful relief from your high-heeled dress shoes! White-with-red; blue-with-red; red-with-blue. Leather soles. 4 to 8½.

ORDER BY MAIL OR 'PHONE!

Government's Recommendations In Tax Bill Scrapped

WASHINGTON, June 24.—(AP)—A new tax bill to yield $5,924,000,000 additional revenue was completed by the House Ways and Means Committee today with most of the administration's major recommendations crumpled in the waste-basket.

The Treasury had asked for $8,700,000,000—to help finance the war and to combat inflation by reducing the public's spending money. In fact, President Roosevelt had suggested definite limitations through taxes on the income of individuals and corporations.

As the committee completed the study it began March 3, it reversed a previous stand and defeated still another recommendation of Secretary Morgenthau—that married persons be required to file joint income tax returns.

Although the bill was about $2,800,000,000 short of the Treasury's goal, the measure did not impose a general sales tax, advocated by many committee members but opposed by the President and Morgenthau on the ground it would fall disproportionately on low-income groups.

Morgenthau told the committee that even if it raised as much as $7,000,000,000 in new revenue and another $2,000,000,000 in social security taxes—as the President recommended—it would be necessary to borrow at least $39,000,000,000 in the fiscal year which begins July 1. Appropriations approved by congress are approaching the $90,000,000,000 mark thus far this year.

It lowered personal exemptions for individuals from $1,500 to $1,200 in the case of a married man, raised the normal tax from four to six per cent and boosted the lowest surtax rate from six to 12 per cent. To help collect this estimated $2,730,000,000 increase in individual taxes, the committee adopted a Treasury proposal to collect part of most persons' taxes by payroll deductions, starting in January.

A record-breaking, flat 94 per cent excess profits tax on corporations was substituted for the present graduated scale ranging from 35 to 60 per cent. And the normal and surtax rates applicable to income not subject to excess profits taxes were raised from 31 to 40 per cent in the case of a corporation with income over $25,000.

Excise taxes on such things as train fares, cigarets, whisky and telephone tolls were increased, and some new excises levied.

The committee provided an administration-sponsored post-war refund for corporations which pay the 94 per cent excess profits tax. Since new funds will have to be raised to redeem the post-war credit bonds, the net yield of the bill might be considered as $5,047,300,000.

The committee also voted to require the Post Office Department to raise rates on third-class postage, for periodicals and advertising matter, enough to pay the cost of handling them.

Representative Cooper, Democrat, Tennessee, said it had been estimated that the department was suffering a $26,000,000 annual loss in delivery of that type of mail.

The committee directed the Post Office Department to submit a report before it raised either second or third-class rates. Second-class rates, affecting newspapers, would be raised a total of $78,000,000 under a committee decision last week. It said this was the amount of the annual deficit in handling second-class matter.

HEADS LEGION—Jackson P. Dick, vice president of the Georgia Power Company, yesterday at Savannah was elected commander of the Georgia department of the American Legion.

Jackson P. Dick Elected Leader Of State Legion

Continued From First Page.

Henry, is a student at Georgia Tech.

The new commander has been a member of the American Legion for many years. He joined up with the Army in 1917 and went to an officers' training school. After 13 weeks of study, he was commissioned a first lieutenant, and later became attached to the 64th regiment, coast artillery. With this outfit, he sailed for France in July of 1918.

Dick fought in France until the war was over and he returned to the United States in March, 1919. He was promoted to the rank of captain while he was overseas.

After honoring the Atlantan with the highest state office of the Legion, the convention voted not to set a date for next year's gathering, nor select a site, because of the uncertainties of the war.

The convention also adopted in amended form a resolution offered by Emory Bass, of Valdosta, asking congress to amend the American Legion charter to make men fighting in the present war eligible for membership in the Legion.

A commander for each district also was chosen. They are: Norris Kennard, Metter, first; J. W. Bush, Albany, second; William Moore, Moultrie, third; E. J. Amos, Hawkinsville, fourth; J. C. Hambright, College Park, fifth; Charles Lanier, Macon, sixth; G. C. Ferrell, Decatur, seventh; Dr. John Williams, Valdosta, eighth; R. W. Acree, Toccoa, ninth, and H. E. Clary, Thomson, 10th.

In an address during the morning, Brigadier General Eric F. Wood, of Fort Benning, one of the original founders of the Legion in Paris in 1919, described the workings of Hitler's fifth columns.

Athens Plans Sendoff For 60 New Draftees

Special to THE CONSTITUTION.

ATHENS, Ga., June 24.—Citizens of Athens and Clarke county today were called on by Mayor Bob McWhorter to give the 60 young white men who will leave here July 4 for induction into the Army a "rousing send-off they won't forget."

The number of men to be sent from here by selective service is the largest since congress passed the selective service act. Last Thursday 47 Negroes were sent to Fort Benning and more than 1,000 members of their race were at the bus station to send them away with a cheer.

Here Are Main Provisions of New Tax Bill

WASHINGTON, June 24.—(AP)—Here are major provisions of the tax bill approved today by the ways and Means Committee.

Personal exemptions lowered from $750 to $500 for single persons, from $1,500 to $1,200 for married persons; $400 credit for each dependent continued. Normal tax raised from 4 to 6 per cent, with 10 per cent earned income credit retained; surtaxes increased from 6 per cent on first $2,000 to 12 per cent. Beginning next January, 10 per cent of income in excess of personal exemptions and credits will be deducted from paychecks to apply on taxes.

Present excess profits rates ranging from 35 to 60 per cent raised to flat 94 per cent, with post,war credit equal to 14 per cent of net income which is subject to this rate. Invested capital and average earnings alternatives continued for computing "excess profits." Combined normal and surtax rates—applied on income not subject to excess profits taxes—raised from 31 to 40 per cent for corporations with income above $25,000. Specified exemption to which all corporations entitled raised from $5,000 to $10,000. Numerous provisions adopted for special hardship cases.

Taxes on beer, wine, whisky, cigarets, cigars, telephone and telegraph bills, pari-mutuel wagers, travel fares, freight and express transportation, and lubricating oil either increased or new taxes imposed. General sales tax defeated, as were proposals to tax soft drinks and to increase taxes on gasoline and transportation by pipe line.

Congressmen To Hold Parley With Churchill

F. D. R. Invites Leaders to Conference at White House.

WASHINGTON, June 24.—(AP) President Roosevelt has called congressional leaders to the White House tomorrow for a conference with Prime Minister Churchill, of Great Britain, which some legislators predicted would be resolved into a searching review of the war situation.

With the Prime Minister scheduled also to meet during the day with the Pacific War Council, there were indications that his conferences with President Roosevelt were nearing a point at which some announcement of accomplishments might be made.

An inkling of the tenor of these conversations may be given to the congressional group, expected to include Vice President Wallace, Speaker Rayburn, the majority and minority leaders of both houses and the chairmen of the foreign relations committees.

Questions Seen.

There were reports also that some members of the congressional group desired to question Churchill, if the opportunity arose, about the part Britain expects to play and the amount of American aid which would be needed in the establishment of any second front the United Nations may attempt to set up.

Prime Minister MacKenzie King, of Canada, will be among those attending the Pacific Council meeting, the White House announced. He will stay over for additional conferences as well, and observers thought he might discuss the Aleutian situation with the President, since that is a matter in which both the United States and Canada are vitally interested.

Sueculation.

There was speculation that Churchill might address the council, giving it his views on the conduct of the war on all fronts, as affected by his current second series of personal negotiations with Mr. Roosevelt.

Following that, it was believed, he might receive from the Australian, New Zealand, Chinese, Philippine and Dutch representatives suggestions as to how that overall strategy might be affected by local problems.

The council met a week ago and at that time received reports of the American triumph in the Battle of Midway. It discussed, too, the Japanese landings in the Aleutians.

Since then, Canadian troops and airmen have been sent to Alaska to augment United States forces there.

Strategy Foes Await Return Of Churchill

Prime Minister Expected To Spike 2 Opposition Movements.

LONDON, June 24.—(AP)—Two opposition movements against Prime Minister Churchill's war leadership were developing in the house of commons today, but politically wise observers predicted he would spike them both by challenging his critics to oust him.

They expected him to use the same tactics he employed in the challenge to his leadership after Singapore—introduce his own motion of confidence in his government in defiance of the opposition.

The showdown was believed to be not far off since Dominions Secretary Clement R. Attlee, Churchill's deputy in the house, said yesterday, that the prime minister, now in the United States, was "fully aware" that he was wanted urgently at home.

Besides the motion of nonconfidence in the war leadership offered yesterday, with the supposed backing of such influential members as Leslie Hore-Belisha, David Lloyd George, Earl Winterton and Arthur Greenwood, another motion today demanded "complete reconstruction of the government" on a merit basis.

It was prepared by W. J. Brown and Captain Alec Cunningham-Reid, who recently formed a small independent coalition in the house. They were believed, however, to lack the necessary strength to push their motion to a vote.

The Labor party, which is expected not to vote as a group against the prime minister, although some of its members probably will as individuals, met to discuss Libya. No conclusions were announced.

Thomas J. O'Neill, 68, Newspaperman, Dies

NEW YORK, June 24.—(AP)—Thomas J. O'Neill, 68, who was a newspaperman in the south and east for 40 years, died last night at his home, New Brighton, Staten Island, of a heart ailment.

After retiring in 1930, he pioneered in efforts to acquaint American publishers with possibilities of using southern pine for the manufacture of newsprint. He was one of the founders of "Newsdom," a publication for newspapermen.

The answer to "How to Get More Business"—Use Constitution Want Ads regularly. They're dependable.

WESLEYAN HEAD — Dr. N. C. McPherson Jr., pastor of Peachtree Road Methodist church for 2½ years, yesterday was named president of Wesleyan College in Macon, succeeding Bishop A. J. Moore, of Atlanta.

(Story on Page 1.)

Valdosta Station Refused License

WASHINGTON, June 24.—(AP)—Sixteen applications for new radio stations were dismissed today by the Federal Communications Commission under its policy of denying applications involving the use of strategic materials.

The commission dismissed numerous other applications for changes in existing facilities for the same reason.

Among new station applications dismissed was WGOV, Valdosta, Georgia.

Mrs. Ella Jordan, 73, Dies in Jacksonville

Mrs. Ella Jordan, 73, former Atlantan, died yesterday at her residence in Jacksonville, Fla., after a short illness.

She is survived by four brothers, J. F., H. H., G. E. and C. C. Carroll, of Jacksonville, Fla.; nine grandchildren and one great-grandchild.

Funeral plans will be announced by J. Austin Dillon.

Brazil Coast Said Location For Axis Base

Naval, Air Forces Searching for Underseas Raiders.

RIO DE JANEIRO, June 24.—(AP)—A high source said tonight that naval and aviation forces are investigating reports that an Axis submarine base is located on the coast of the Brazilian state of Maranhao.

It has not been possible to determine immediately whether submarines are operating from the base, this source said, but various reports recently are declared to have indicated the possibility that Axis raiders are hiding in the muddy waters of a river mouth along the swampy shoreline, and refueling there.

The source indicated the area under investigation was an isolated delta of the Gurupy river which forms the boundary between the states of Maranhao and Para on the northern coast of Brazil. He said naval and air forces are engaged in a minute search of the entire Gurupy delta region but the naval and air commands refuse to say whether a submarine base has been found.

The Gurupy delta would be, roughly, the center for a radius of action southward toward Natal and northward toward the Guianas, cutting the south Atlantic trade routes.

It was recalled that all Axis submarine attacks as well as Brazilian air force attacks and sinkings of enemy submarines have occurred in this region.

It was learned recently that there have been mysterious movements of unexplained small surface craft which, it was believed, might be carrying fuel and food to a rendezvous with submarines along lonely inlets where trees hide the shoreline from observation.

Attacks on shipping off the Brazilian coast have diminished since the Brazilian air force and United States naval patrol planes attacked four submarines and definitely sank two late in May. No submarines were reported sighted thus far in June but several attacks on shipping have been reported, with at least one sinking.

The man who can lay a roof without "laying down" on the job is advertising in the Business Service column in the Want Ad pages of The Constitution.

115 New Leases Completed by FSA

A. P. Jones, FSA supervisor for Fulton county, yesterday reported completion of 115 10-year leases in Georgia, as a result of the Farm Security Administration program to build security of tenure.

The new leases involve agreements of mutual obligation between tenants and landlords to make improvements. Twenty-six of the leases carry agreements for kudzu planting, 56 for terracing, 33 for pasture improvement, 90 for dwelling improvement, 50 for improvement of barns, 27 for smokehouse, 31 for poultry houses, 47 for fencing, 67 for water improvement, and 52 for sanitation.

Arthur S. York is in charge of the program in this area. Jones also said Fulton county farmers who are becoming landowners through the tenant purchase program paid 100 per cent of the amount due on their loans out of their 1941 crops.

PERFORMANCE SHEETS.

EATONTON, Ga., June 24.—Work is progressing on the completion of the AAA performance sheets in Putnam county under the direction of Supervisor J. H. Pinkerton. His aides include Charles Daniels, Stanley Butler, Julius Sorrells, Monroe Humphries and James Garner.

Royal Duke Pipes
PURIFIES Before Your Eyes
Regular $1.50
De Luxe $2.50
Virgin $3.50
SCHWARTZ'S
Royal Cigar Co.
Forsyth, Cor. Walton

NO "BLACKOUT" IN QUALITY!

You'll never be in the dark about OLD QUAKER. For vast stocks were laid away 5 years ago. Result ...no blackout of quality for this fine whiskey!

ENJOY Old Quaker SPECIAL RESERVE NOW 5 YEARS OLD

STRAIGHT BOURBON WHISKEY • 86 PROOF • THIS WHISKEY IS 5 YEARS OLD • THE OLD QUAKER CO., LAWRENCEBURG, IND.

ENROLLMENTS ARE NOW BEING ACCEPTED for the FALL TERM, beginning in September

The BOLLES SCHOOL
JACKSONVILLE Florida
COLLEGE PREPARATORY and MILITARY and NAVAL TRAINING for BOYS

Designated as an "Honor Naval School" by the Navy Department

Rated "EXCELLENT" by the War Department

Plan now to send your son to this outstanding Boys' School located seven miles from Jacksonville on a high, beautifully wooded campus directly opposite the great United States Naval Air Station—3½ miles across the St. Johns River.

Accredited and offering full College Preparatory and Special Courses for entrance to West Point, Annapolis and the Coast Guard Academy.

Catalog for the 1942-43 School term will be mailed to parents or guardians of prospective students on request.

Address: Registrar—

High Scholastic Standards
Modern Fireproof Buildings
Complete Athletic Program
Ideal Climate for Year 'Round Outdoor Sports and Activities
Gym and Outdoor Pool
Moderate Tuition Charges

The BOLLES SCHOOL
San Jose
JACKSONVILLE FLORIDA

MOLLIN'S
AMAZING Glamour HOME KIT
GIVES YOU A BEAUTIFUL MACHINELESS
PERMANENT WAVE

FOR ONLY 59¢ PLUS U. S. TAX

THURS. FRI. SAT.

Complete with 50 curlers. Nothing else to buy.

● With ease and in comfort, you can now give yourself a beautiful machineless permanent wave at home that will last as long as any professional permanent wave. You don't have to know a thing about waving hair. Just follow the simple directions. Result—a beautiful wave, soft and curly. Get yours today!

SO SIMPLE EVEN A CHILD CAN DO IT.

SHAMPOO AND WAVE SET INCLUDED IN EACH OUTFIT

Look for this Picture on the Box

FOR VICTORY BUY UNITED STATES WAR SAVINGS BONDS AND STAMPS

● No Heat—No Electricity ● Contains No Ammonia
● No Machines or Dryers ● No Experience Required
● No Harmful Chemicals ● Safe—Easy to Use
● For Women and Children

SATISFACTION GUARANTEED

LANE DRUG STORES "Always the Best"

MAIL ORDERS: ADD 6c FOR POSTAGE

TO CHECK MALARIA IN 7 DAYS take 666

Need a New Car? then-better get it!

Think things THROUGH on buying a new car! If you are Eligible under Newly Liberalized Rules it's Smart to BUY NOW! And here's why!

The Government wants us all to save gasoline.

The Government wants us to save rubber.

The Government also wants to make *most efficient use of transportation facilities now available*—including cars now built and ready for sale.

You do not help the country by continuing to "get along" on a car no longer fully efficient, safe or dependably able to serve you in any necessary use.

If you can qualify under latest rationing rules, you are recognized as an essential driver.

As such, you are not only entitled to your share of available gasoline and rubber, *but are in reality expected to make the best use of them.*

Your Buick dealer can show you that you can more efficiently do this in a brand-new, gas-thrifty, solidly dependable new 1942 Buick than in an older car which may have seen better days.

So before jumping at conclusions, get the whole story on new-car buying. Drop in on your Buick dealer for full details. He is at your service—any time.

Are you included in this list?

ARE YOU directly or indirectly engaged in the production of war materials or the prosecution of the war?

ARE YOU a physician, surgeon, nurse, veterinarian, clergyman or farmer?

DO YOU use your car in public service, such as fire or police, public health, highway maintenance work or the like?

ARE YOU owner of a taxicab or other vital means of public transportation?

ARE YOU a newspaper wholesaler, or a salesman in essential fields connected with war work?

THESE ARE the broad groups who are eligible under present rationing rules to buy new automobiles. There are other details of eligibility, of course, but if you are included in the above, it will pay you to see your Buick dealer now and get full information. Get the facts before you assume either that you can't or shouldn't buy a new car now!

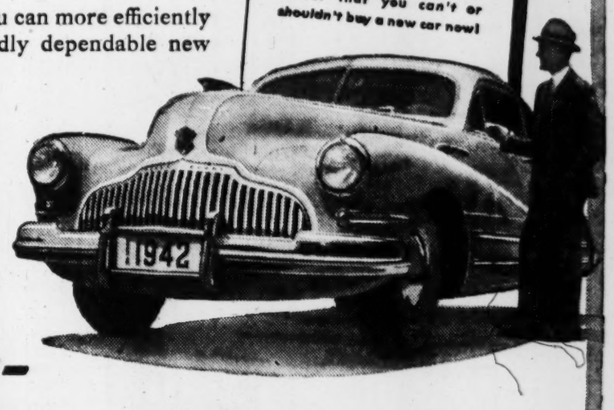

If you're eligible to buy—

Better Buy Buick!

SOUTHERN BUICK, Inc.
230 Spring St. JA. 1480

DECATUR CHEVROLET CO.
243 W. Ponce de Leon Ave. DE. 4401

EAST POINT CHEVROLET, INC.
EAST POINT CAl. 2107

Admiral Glassford To Address War Work Fund Rally

Rear Admiral William A. Glassford, American hero of the Battle of Macassar Straits, will give Atlantans a slant on the war from the viewpoint of the commander of a U. S. naval force roaring into a Japanese fleet, in an address at the big United War Work Fund campaign rally set for 4 o'clock Sunday in the Paramount theater, Julian M. Harrison, general chairman of the UWWF, announced last night.

The admiral, who directed the now famous engagement in which American vessels, although outnumbered 10 to one, came upon Tokyo's invasion fleet in the night and dealt it wholesale destruction in a running fight that lasted for a week, has just returned from the Pacific war zone to take over as commandant of the Sixth Naval District, of which Atlanta is a part. He will share the Sunday platform here with James A. Farley, who will speak as national vice chairman of the USO, and General William Bryden, commander of the Fourth Corps Area, himself a veteran of service in the Pacific Islands.

Arkwright To Preside.

The program, scheduled to start promptly at 4 o'clock with music by the Army band from Fort McPherson, will be presided over by Preston S. Arkwright, co-chairman of the UWWF's initial gifts committee. The theater will be air-conditioned. No soliciting of contributions or pledges at the rally will be made, Mr. Arkwright said. Its purpose being merely to lay before the people of Greater Atlanta America's present-day obligations to our fighting men and their families.

This will be done, he brought out, by the three speakers, each a leader in his line, viewing the situation from the aspects of military, naval and civilian life. Mr. Farley is expected to describe the vast battle now being conducted on the home front by the USO and other wartime relief agencies to back up the men on the front and to see to their interests both at home and abroad. General Bryden will give the Army's evaluation of the work, and Admiral Glassford will speak for the sea forces.

10 Agencies Active.

The United War Work Fund campaign is a combined effort on the part of 10 approved agencies working for our fighting men, our Allies and the families left behind, to raise all their funds in one concerted drive. The opportunity to contribute will begin on July 7 and continue until July 17 over Atlanta and the counties of Fulton, DeKalb and Rockdale.

Agencies participating are the USO, Atlanta War Recreation Committee; United China Relief, Queen Wilhelmina Fund, Russian War Relief, American Field Service, British War Relief Society, War Prisoners' Aid Committee, Navy Relief Society and Greek War Relief Association.

J. T. Pittman Ends Series of Piano Concerts

200 Attend Program at Home of Mrs. T. M. Brumby.

By EUGENIA BRIDGES HASTY.

A near-ripe moon tiptoed up behind the giant oaks that formed the backdrop for J. T. Pittman's concert last night in the rock-cloistered gardens of Mrs. T. M. Brumby's home on Andrews drive. And with uncanny timing, the self-styled spotlight topped the tree-grove to climax the program as Beethoven's moon melody echoed through the gardens.

The occasion was the last of a series of concerts by the young Atlanta pianist, sponsored by the Cheney Club of the Unitarian-Universalist church. And if ever an artist dreamed of a setting in which to play the "Moonlight Sonata," then he must have had something like this in mind.

A Chopin group opened the program, and Mr. Pittman has a very sympathetic way with Chopin. His caressing touch also further endows Strauss' "By the Beautiful Blue Danube," which was the first after-intermission number. The effective arrangement was by Shulz-Eveler.

The next programmed number was the Beethoven "C Minor Sonata," of which the adagio sostenuto, allegretto and presto agitato were played. Ravel's "Odine" followed and Wagner's overture to "Tannhauser," arranged by Lizt, closed the concert.

The gifted pianist offered an evening of esthetic pleasure to some 200 people gathered in the moonlight. It was the second annual sunset-moonlight concert which has been given under the auspices of the Cheney Club.

'Self-Inflicted' Wounds Blamed in Girls Death

A coroner's jury yesterday decided Mrs. Bobby Edwards, 17, found shot to death in the basement of her residence, 1170 Oglethorpe avenue, S. W., Tuesday night, died of "self-inflicted" wounds.

A shot was heard shortly after Mrs. Edwards talked to her husband, stationed at Fort Jackson, S. C., over the telephone.

Funeral services will be held at 4 o'clock this afternoon at the residence with the Rev. M. A. Cooper officiating. Burial will be in Greenwood cemetery, under direction of J. Austin Dillon.

Miss Jane Lake To Teach Class In Nutrition

Other Teachers Volunteer To Instruct Courses Starting July 6.

Miss Jane Lake, a Fulton County High school teacher of home economics, will instruct a Red Cross nutrition class which begins at 8 o'clock Monday night, July 6. The class has been planned for persons in the E. P. Howell school district.

Another home economics teachers, Mrs. Louise Barnes, will teach a second class at the Morningside Presbyterian church, beginning at 10 o'clock the morning of July 6.

Both classes will meet twice each week for 10 lessons of two hours each.

Mrs. Turner E. Smith, volunteer in charge of nutrition teaching, has announced that other teachers have offered to instruct summer courses, and that any person wishing a nutrition class in a community should organize a class of not less than 25 people and notify the Atlanta Red Cross, which will supply the teacher.

Real Estate Board Here Holds Annual Outing

Real estate operators, salesmen, office forces and members of the Atlanta Real Estate Board, held their annual outing at the Druid Hills Golf Club yesterday from 4 o'clock in the afternoon to 12 o'clock.

A barbecue was served on the lawn of the club, while other activities enjoyed were golf, tennis, badminton, bingo and dancing. Between 250 and 300 realtors and associates were present.

East Point Will Hold Third Blackout Tonight

East Point will hold its third blackout tonight between 8 and 10 o'clock, Paul D. West, chairman of the Civilian Defense Committee, announced yesterday.

Mayor Hartsfield and George M. Phillips, director of Civilian Defense for the Atlanta Metropolitan Area, will ride around the city during the blackout.

Temperature Expected To Stay in 80's Today

Continued warm weather, with the temperature reaching no higher than the middle 80's, is expected in the Atlanta area today, Glen Jefferson, regional meteorologist, said yesterday.

Maximum temperature yesterday was 86 degrees, Jefferson said, and the minimum was 62 degrees.

Amazing results shown in improving *the* looks ... boosting vitality!

A truly marvelous change can be brought about in miserable digestive complaints, underweight, weakness, loss of appetite—by two important steps—

● *Stimulate the flow of the vital digestive juices in the stomach . . . energize your body with*

RICH, RED BLOOD!

If you are one of those unfortunates who have worked under a strain, failed to eat the proper foods, have been vexed by overtaxing worries, or have suffered with colds, the flu, or other illness . . . yet have no organic trouble or focal infection . . . and your red-blood-cells have become reduced in vitality and number . . . if your stomach digestion refuses to work properly, then here is what should help you! S.S.S. Tonic is especially designed to build up blood strength when deficient . . . to revive and stimulate those stomach juices which digest the food so your body can make proper use of it in rebuilding worn-out tissue. These two important results enable you to enjoy the food you do eat . . . to make use of it as Nature intended. Thus you may get new vitality . . . pep . . . become animated . . . more attractive!

Buy Stamps for Bullets

We all must safe-guard OUR health so The Soldier BOYS may have Doctors

Thousands and thousands of users have testified to the benefits S.S.S. Tonic has brought to them and scientific research shows that it usually gets results—that's why so many say "S.S.S. Tonic builds sturdy health and makes you feel like yourself again." © S.S.S. Co.

S.S.S. *helps build* STURDY HEALTH

FOOT IRRITATION RELIEVED quickly with comforting medicated Mexican Heat Powder. Soothes, cools and refreshes.

High's WISE SHOPPERS DAY Today Only!

Be wise! Shop and buy these special purchases, closeouts, short lots, at today-only low prices!

You get the most for your money on Wise Shoppers' Day . . . because this sale merchandise is slash-priced to give you MORE than the usual High's savings. But only for one day . . . tomorrow each article goes back to its higher price!

$7.97 and $8.95 Summer DRESSES

1 AND 2-PC. STYLES!

$4.77

You've seen them at almost twice this price . . . now, for one day only these lovely dresses are yours at a mere $4.77! Cool spun shantungs, silk seersuckers, sleek jerseys . . . and what a super-array of stunning styles! Nipped-in waist, flare-skirted junior styles . . . casual shirtwaists . . . jacket dresses . . . and long-torso suits (of "Gayly" seersucker). Prints, pastels and a few blacks and navies. Sizes 10 to 20, 9 to 15, and 36 to 44. Be early for your choice!

HIGH'S SECOND FLOOR FASHIONS

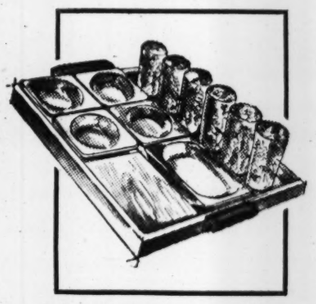

$2.98 (13-Pc.) HOSTESS SET

On Handy Maple Tray **$1.98**

Just the thing for your outdoor serving this summer! Beautiful maple tray with 4 crystal relish dishes, 1 cheeseboard, 1 crystal celery dish, and 6 floral decorated iced tea glasses! Real saving!

HIGH'S FOURTH FLOOR

6 Bars 'Hollywood' OATMEAL SOAP

Reg. 59c **39c**

Make your skin rich, and flower-petal soft with "Hollywood's" gardenia-scented oatmeal soap. And for today only you get a big, six-bar box for only 39c!

HIGH'S STREET FLOOR

Men's Famed SHIRTS, SHORTS

Reg. 39c **29c**

You'll recognize this famous brand the minute you see it! Well-made broadcloth shorts with gripper fastener, sizes 28 to 42; comfy fitting shirts, 34 to 46. Blue, green, tan and stripes! At savings!

HIGH'S STREET FLOOR

35c Printed PERCALE

36" Wide **29c**

You save money, and you get top quality! Fine 80-square count percale in fast color . . . dots, stripes, checks, plaids, and prints. Cool, crisp, and fashionable for all summer wear. Hurry, to buy today at savings!

HIGH'S STREET FLOOR

59c TO $1 GLOVES

Rayon & Cotton **19c**

Almost a give-away! Fine rayon and cotton gloves to match with all your summer costumes . . . and every pair at a fraction of their worth! Plain and novelties. Black, navy, beige, white. 6-7. *(Not every size in each color.)*

HIGH'S STREET FLOOR

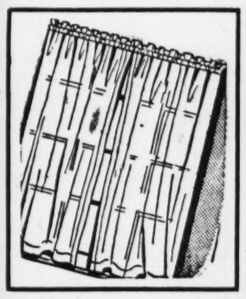

TAILORED CURTAINS

Reg. $1.19 **88c**

Grand group of smart, tailored curtains! Chenille dots, dainty dots, self-figured, and plain marquisettes! Hemmed and headed top, neatly hemmed side and bottom. Cream, beige, ecru, rose, peach. 72" to pair, 2 yards 15" long.

HIGH'S STREET FLOOR

$1.59 ROUND MIRRORS

Clear, Sparkling! **$1.29**

Beautifully clear mirrors to enhance the beauty of your home! And at such a savings price you'll want at least two for those "extra" mirrors you've been needing. 20 inches in diameter.

HIGH'S STREET FLOOR

Reg. $1 Colorful THROW RUGS

Choice 3 Types **66c**

Scatter these savings about your house! Plain rag rugs (size 24x35), red, blue, green, and rose. Oval rag rugs in assorted colors (sizes 24x36). Sample felt base rugs (sizes 4.6x6). Take your choice, they're all grand buys!

HIGH'S STREET FLOOR

3 DAY SALE!

$2.98 - $3.98 - $5 NEW SUMMER HATS

- TUSCANS
- BAKUS
- SISOLS
- WHITE FABRICS
- SIMULATED PANAMAS
- 21½ to 23

$1.88

Best sellers at a give-away price! Casuals, flares, pompadours, bretons! Choice of white, kelly, natural, toast, navy and black. Only 3 days, so hurry!

MILLINERY—HIGH'S SECOND FLOOR

$2.19 "Bare Leg" NYLON HOSE

$1.39 *(Marked Seconds)*

Actually save money on glamorous "bare-leg" Nylons, today! Beautifully sheer, 30-denier Nylon leg, sturdy cotton top . . . and no bothersome seams to wrinkle and twist. Limb-flattering hose . . . yours today at a slashed price because they're marked seconds. With Nylon so scarce you'd best make a dash for these bare-leg beauties while they last. Sizes 8½ to 10½.

HOSIERY—HIGH'S STREET FLOOR

SALE! Mohawk Percale Cases and SHEETS

Slight Mill Irregulars **$1.67**

A thrift-wise buy! Reg. $1.99 excellent quality "Mohawk" percale sheets at today-only savings. Soft-texture sheets noted for long, durable wear. Size 72x108. White.

Reg. 49c "Mohawk" percale pillow cases. Size 42x36 ..... **39c**

BEDDING—HIGH'S STREET FLOOR

BAHAMA ISLAND STRAW BAGS

Reg. $1.00 Today Only! **77c**

Imported from the Bahama Islands . . . and priced at today-only savings! Natural straw envelope bags, skillfully woven with bright-color straw embroidery and lined in flowery print. Smart with any summer costume!

BAGS—HIGH'S STREET FLOOR

WARNER'S SHADOW CORSELETTES and GIRDLES

$2

Reg. $2.50

- COOL & COMFY
- LIGHTWEIGHT
- COTTON MESH

Save today on Warner's cotton mesh girdles and corselettes . . . cool as a shadow and just as wispy light! Elastic panels, lightly boned front and back for extra support, with a full-length open side that's easy-to-get-into. Girdles, sizes 26 to 36; corselettes, 34 to 44.

HIGH'S SECOND FLOOR

Official U. S. Navy Photo

PROFESSOR GETS A LESSON—"Professor" Kay Kyser, who is the teacher of the Kollege of Musical Knowledge, found himself just one of the "sto-odents" out at the Naval Aviation Cadet Selection Board during his visit here. Lieutenant Commander L. H. Goldsmith, U. S. N. R., is showing Kay the Barany chair, which spins around faster than the revolving door at a convention hall. Prospective aviation cadets look on as Kyser ends his whirl. All he could say was a tremelo "Whooosh!"

November Roll Call Postponed By Red Cross

Campaign To Be Combined With War Fund Drive Next March.

WASHINGTON, June 24.—(AP) The Red Cross has postponed its usual November roll call and has combined it with a war fund drive to be conducted in March, 1943, Chairman Norman H. Davis announced today.

The action had the full approval of President Roosevelt, who wrote Davis that "the nation can look forward to the month of March, 1943, as Red Cross month."

Davis said the decision to make a combined drive followed requests that the Red Cross reconsider its policy of not participating in combined campaigns. He emphasized that the Red Cross would not change this policy but, in view of the need to conserve manpower and effort, had decided to combine the two drives next March.

"With the pressure of wartime work I feel the Red Cross has made a wise decision to combine the November roll call with its next war fund campaign in March, 1943," the President said. "This will not only be a distinct saving in effort and manpower but will make possible a proper spacing of the other major appeals."

THE "DEADHEAD" IS A FIFTH COLUMNIST IN OUR BOOK

When a Taxicab takes a fare out into town, and must come back empty, that's a "Deadhead." It's a rank waste of vital gasoline and rubber, too.

It comes close to treason.

Your Taxi driver cannot put his cab away for the Duration. You need it too badly. There are too many vital trips which only the Taxicab can handle.

So your Taxi driver, and the folks at the Dispatching Switchboard, can only try to plan the trips to avoid "Deadheads."

In this the Public can help . . . and does help. A call ahead of time—fifteen minutes or more ahead of time—will enable the Dispatcher to route a loaded Taxi so it picks you up just after it drops someone else in your neighborhood.

Thus one round trip serves two sets of passengers—on one set of tires, and one tank of gasoline.

If you will remember the boys at sea in the Gasoline Tanker fleet—you'll remember to call your cab early, instead of at the very last moment.

Yellow Cabs
WA 0200
Try to Anticipate Your Taxi Calls
HELP US SAVE GASOLINE & RUBBER

Kyser's Weekly Radio Show Is Staged at Fort

Broadcast Ends 2-Day Stay of Ol' Professor and Gang.

Kay Kyser told the nation about Atlanta last night as he and his gang of giddy gals and boisterous boys put on their weekly radio show from the Fort McPherson theater stage to wind up a two-day whirlwind capture of the city.

From the moment Kay and the band appeared up at Peachtree and Forsyth streets under sponsorship of The Constitution in cooperation with the United States Treasury Department Tuesday, he was the idol of the people. Between 25,000 and 35,000 saw him there, and another 6,000 attended his show at Fort McPherson's amphitheater Tuesday night. Hundreds of soldiers out at Lawson General hospital saw his performance there Tuesday afternoon.

Kyser is on a tour of Army camps, entertaining the boys as his contribution to the war effort, and today the gang is en route to give performances for the bases there. They are traveling in Kyser's Pullman. The band already has played at more than 60 Army camps.

The ol' professor and the entertainers were roylaly entertained themselves, while here. They were guests at the fort's Officers' Club yesterday afternoon at a cocktail party.

Jury Expected To Get Blalock Case Today

Defendant Denies Any Wrongdoing in His Statement.

Taking of testimony in the trial of Brack Blalock in Fulton superior court ended yesterday, and the case was expected to go to the jury sometime today after closing arguments by counsel have been heard.

Blalock is accused of conspiring with former Governor Ed Rivers and others to defraud the state through sales of machinery to the State Highway Department.

In his statement to the jury, which was his sole defense, Blalock yesterday emphatically denied any wrongdoing. He said he had nothing whatever to do with the removal of Lint Miller as chairman of the highway department, and that whatever state business he obtained was solely because he entered the low bids.

"Nobody denies," he said, "I sold top grade equipment. I saved the state $150,000 alone on tractors. My tractors sold at a price $900 cheaper each than the next lowest bidder."

The defendant said he, like other machinery dealers, had to accept certificates of indebtedness.

"Governor Talmadge warned all who had done business with the Rivers administration to collect their money before Rivers left office. Naturally, all of us collected all we could.

"After Talmadge went in, I was issued $48,000 worth of certificates which I had to sell at a heavy discount. Talmadge's auditors sent me $5,000 more in certificates than was due me, and I returned them the next day."

Over objections of defense counsel, the state introduced Blalock's state income tax returns for 1936 to 1940. These showed the Blalock Machinery & Equipment Company reported a loss of $1,000 for 1936 and that profits grew in 1937 from $53,000 to $355,000 in 1940. In his statement, Blalock explained that losses reported in 1936 had been rejected and that he had actually paid a tax of $5,000 that year.

Tokyo Pictures Show Landing On Aleutians

Scenes in Newspapers Slugged, 'The Next Offensive.'

TOKYO (From Japanese Broadcasts), Thursday, June 25.—(AP)—Tokyo newspapers published the first pictures of Japanese landings on a sparsely-populated Aleutian island outpost today and printed with them the first detailed Japanese version of the attack, written by a Domei Naval correspondent.

The occupied island was acknowledged to be only "a barren outpost of four barrack-line buildings."

One picture showed a Japanese Naval party scanning the scene of their landings in preparations for what was called "the next offensive," while in another the Japanese soldiers are advancing across the Aleutian tundra.

Another picture was of two bearded American prisoners.

Here, in part, is the Naval correspondent's version of the action as broadcast by the Tokyo radio:

"Questioning revealed that the two men with eight others had been transferred to this island in December of last year.

"Asked if they thought that American troops would ever be sent to retake the island, they declared bitterly 'Hell, no.'

Fired Machinegun.

"When the landing party assembled at the newly improvised shrine only six hours after first setting foot on the island it was learned that the sounds of machinegun fire earlier had been Japanese guns fired into the air in an attempt to get a rise out of the enemy.

"The party had come upon a group of four buildings ablaze with light and had opened up with light machineguns to draw the enemy's fire.

"However, no response coming, they entered the houses. The American soldiers stationed there promptly fled. Half-drunk cups of coffee still hot mutely testified to their hurried exit. . . ."

"Transform" Outpost.

"Even before anchors were overside, building materials for making the place livable and air defense facilities were being unlimbered. Almost overnight a barren outpost of four barrack-like buildings took on an aspect of throbbing life. Buildings were being constructed, roads laid out, antiaircraft batteries set up for the expected visit from Dutch Harbor (U. S. Naval base in Alaska.)"

The account said on the third day of the occupation, with no enemy action yet reported, the correspondent visited the commander of the expedition offshore.

"Offering sympathy to the correspondent for the lack of more colorful material, the officer said "Too bad the enemy did not show fight. Did you get enough material?"

Secret Station In Netherlands Taunts Nazis

'Should We Fall Others Stand Behind Us,' Says Announcer.

LONDON, June 24.—(AP)—A secret anti-Nazi station operating in German-occupied Netherlands was heard broadcasting tonight for the first time although, its announcer said, the Germans are doing their utmost to stop it.

At 10:10 p. m. London time (4:10 p. m., eastern war time) the German-controlled radio station at Hilversum in the Netherlands went off the air. Immediately the Netherlands national anthem was heard and then a voice said: "This is the 'Netherlands freedom radio'."

Then the announcer said the station would broadcast between 6:30 and 6:45 p. m. London time (12:30 and 12:45 p. m. eastern war time), on a wave length of 49 meters.

"If we are caught others will take our place," he said.

"We live among you. The truth will continue to be voiced even though the Germans are doing their utmost to suppress us."

The name of the station, the announcer said, is The Nutcracker.

The secret broadcaster explained that the station was transmitting on the wavelength of the "so-called Netherlands radio" for the purpose of "making ourselves well known."

"We are authentic and we are united," he said. "We are patriots who have never given in and who never rest. Should we fall others stand behind us."

He complimented the work of Radio Orange, the Netherlands station in London, but declared that "we see happenings in our country which must be taken in hand immediately . . . our information service is excellent.

"We do not need the Germans. We did not call them into our country. We are here for the purpose of throwing them out. And we are not short-sighted. We are able to do something now."

Buenos Aires, Argentina, has prohibited the use of motor headlights, but requires sidelights.

10¢ Calotabs 25¢

Next time you need calomel take Calotabs, the improved calomel compound tablets that make calomel-taking pleasant. Sugar-coated, agreeable, prompt, and effective. Not necessary to follow with salts or castor oil.

Use only as directed on label.

Don't Forget June 30 Deadline On Car Stamp, Driver's License

Uncle Sam and the state of Georgia adopted a relentless attitude toward the shortage-shackled motorist yesterday.

There will be no getting around buying that little pink government stamp for your windshield—to the tune of $5—and no delaying the task of getting yourself a state driver's license—at either $1 or 50 cents.

Both deadlines are June 30.

Major John E. Goodwin, commissioner of public safety, said drivers who had not renewed their licenses by June 30 face a penalty as well as necessity for standing an examination. State licenses cost drivers $1. Wives can get one for 50 cents extra and for minor children the tariff is 25 cents.

At the same time Marion H. Allen, internal revenue collector, advised drivers that failure to have the $5 motor vehicle use stamp by July 1 will be in violation of the law.

The serial number on the stamp must be entered on the gasoline ration coupon books to identify the vehicle and service stations will be authorized not to sell gasoline to an applicant unless the number on his books corresponds to the number on his stamp. Failure to purchase the stamp may be punished by a $25 fine.

Anti-Jap Booklets Cause Death of 8

SAN FRANCISCO, June 24.—(AP) Eight persons found guilty of printing and distributing anti-Japanese booklets have been executed in the Philippines, the Japanese-controlled Manila radio said today.

The broadcast, heard by the CBS listening station, said the eight were convicted at a courtmartial June 22.

"Three others, found similarly guilty of violation of military laws have been sentenced to long-term imprisonment," the broadcast said.

The radio warned that "other violations of this nature will be severely punished without mercy by the Japanese military authorities."

Roy Milton Freeman Succumbs at Age of 47

Roy Milton Freeman, 47, insurance salesman, of 802 Peeples street, S. W., died yesterday at a private hospital after an illness of two weeks.

He is survived by his wife; two daughters, Mrs. L. M. Bailey and Miss Barbara Freeman; three sisters, Mrs. A. G. Whitaker, Mrs. B. R. Jackson and Mrs. H. J. Thompson; two brothers, P. A. and C. F. Freeman, and a grandchild, Milton Bailey.

Funeral plans will be announced by Harry G. Poole.

NAZIS CLAIM 20 SHIPS.

BERLIN (From German Broadcasts), June 24.—(AP)—A special high command announcement said today 20 more ships had been sunk by U-boats in the Atlantic.

Cuba has nearly 62,000 telephones.

Three Jaycees Will Receive Awards Today

Plaques To Cite Activity in Membership Campaign.

Three members of the Atlanta Junior Chamber of Commerce considered directly responsible for the organization's ability to win the national prize for membership campaigns will be awarded individual plaques for their work today at the Jaycees' weekly luncheon meeting.

Sy Gordy, membership campaign promoter, will present plaques to O. C. Hubert, president, Bill Starr and Joe Green for "their outstanding jobs in the membership campaign of 1942."

The four other national prizes which Atlanta Jaycees brought home from the Dallas convention last week will be formally turned over to the club by Fred Sington, vice president. The Atlanta chamber was awarded first prize for its governmental affairs project, first prize among clubs having 75 to 300 membership for its membership campaign, third prize for its Christmas activities project, the empty stocking drive, and fourth award for clubs successfully completing the largest number of projects during the year.

Guest speaker at the luncheon will be Zenn Kaufman, author of books on salesmanship, who will talk on "Showmanship in Business."

NEW AAA LEADER.

EATONTON, Ga., June 24.—William H. Chambers, of Sparta, today began his duties as county administrator of the AAA program, succeeding A. C. Moss, who left for Covington, where he will assume his duties as Newton county AAA performance supervisor.

The man who wants to fix your place up advertises in the "Business Service" classification in the Want Ads of The Constitution.

SOOTHES CHAFED SKIN MOROLINE WHITE PETROLEUM JELLY 5¢ AND 10¢

UNCLASSIFIED AD

LONGEST TERM

LOANS

Loan	Average Cost
$300.00	a month $2.51
250.00	a month $2.04
200.00	a month $1.57
100.00	a month 83c
50.00	a month 41c

Other Loans
$25.00 to $300.00

Total cost only 1½% a month for actual number of months you keep the actual amount of the loan still unpaid.

LOANS RENEWED

We are able to renew loans made here or elsewhere.

MASTER LOAN SERVICE

212 HEALEY BLDG. PHONE WA. 2377

Where there's a real service given on loans.

Don't worry whether you can get a loan . . . See us NOW!

High's BASEMENT

TODAY ONLY!

First Quality "Spun-lo" HOSIERY

Not one but three pairs of beautiful Spun-lo rayon hose . . . for this slashed price! Lovely shade of Off Black, Auberspice, Sunnitan, Dark Brown, Wine. Sizes 9½ to 10½.

3 Prs. For $1

HIGH'S BASEMENT

MEN'S $1.49 SHIRTS

You'd think they were twice this low price! Well tailored, comfortable fitting broadcloth shirts with fused collars that keep that ever-fresh look! Fancies, stripes and solid whites. Sizes 14-17. (Slightly irregular).

$1

HIGH'S BASEMENT

DOLLAR DAY

Percale and Broadcloth DRESSES

Reg. $1.29 $1

Cool, easy-to-get-into percale and broadcloth frocks! Button-ups, shirtwaists, and wrap-arounds in bright, make-your-day-cheery prints. Cut full for comfort, with short sleeves, round or V-neck. Hurry to buy at today only savings. Sizes 14 to 44.

HIGH'S BASEMENT

Print, Wrap-Around HOUSECOATS

Reg. $1.29 $1

Snap up several of these cool, cotton wrap-arounds at $-Day savings! Wide, sweeping skirt, flattering V-neckline with turn-back collar. Gay, colorful prints. Sizes 14 to 20. And you can whip into them in a jiffy, too!

HIGH'S BASEMENT

BRASSIERES 3 For $1

Reg. 35c ea. Lace or satin trimmed broadcloth in cup shape. Tearose. Sizes 32 to 38.

79c BLOUSES 2 For $1

Sporty white broadcloth blouses with pearl buttons. Sizes 32 to 38.

SHIRTS & SHORTS 4 For $1

Reg. 35c High count percale shorts, 28 to 42; ribbed cotton shirts, 34 to 46. Stripes.

POLO SHIRTS 2 For $1

79c men's washable cotton knit shirts. Open neck Gaucho, crew neck or sailor style. S, M, L.

19c BATH TOWELS 7 For $1

Soft, absorbent pastel towels in handy 18x36 size. Pink, blue and green. Today only!

FEATHER PILLOWS Reg. $1.49 $1

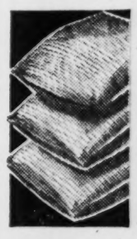

Big, fluffy and filled with sterlized chicken feathers. Blue and white stripe ticking. 17x28.

PRINTED PERCALE 5 Yds. For $1

Reg. 29c yd., new summer percale. Light and dark stripes, dots, checks, and plaids. 36" wide.

RAYON PANTIES 3 For $1

Reg. 39c tailored and lace trimmed rayon panties. White and tearose. Medium and large sizes.

HIGH'S BASEMENT

Reg. $2 to $5.95 DRESSES

Reg. $2 and $3.69. Lovely printed crepes, acetates, spun rayons and seersuckers, in flattering new styles. Sizes 12 to 20 ..... $1.58

Reg. 5.95. Cool, dressy voiles, with trim waists and gored or flared skirts. Beautiful colors, guaranteed fast. Sizes 9 to 15 and 12 to 18. While they last $2.67

$3.45 SEERSUCKER SUITS

Colorful check or stripe seersuckers with hip length jacket and kick pleat skirt. Washable, too. Sizes 12 to 18. $2.67

HIGH'S BASEMENT

TODAY ONLY!

Boys' $1.49 to $1.69 SLACKS

Easy to wash cotton suiting slacks that can't shrink! Well tailored with belt and zipper fly. Blues, tans and greens. Sizes 8 to 18. (Very slightly irregular).

$1

HIGH'S BASEMENT

Argentine Chamber Moves Toward Break With Axis

BUENOS AIRES, June 24.—(AP)—The stormy battle over the Argentine government's policy of "prudent neutrality" was intensified sharply tonight when the chamber of deputies adopted a resolution asking Foreign Minister Enrique Ruiz Guinazu whether the time had not come to rupture relations with the Axis.

The chamber, which has consistently opposed the government's foreign policy, called the foreign minister to appear before it soon after the government announced it was protesting hotly to Germany against the sinking of the Argentine freighter Rio Tercero.

At the same time, President Roberto M. Ortiz, supporter of President Roosevelt's policies but inactive for nearly two years because of near-blindness, formally submitted his anticipated resignation, placing full responsibility for Argentina's administration upon acting President Ramon S. Castillo, exponent of a policy of "prudent neutrality" and of dealing with the Axis.

Showdown Seen.

The chamber voted overwhelmingly to call the foreign minister to appear July 2 to give complete information on the torpedoing of the Rio Tercera and to state "whether or not in the face of the latest aggression by the Axis against our sovereignty he considers the time has arrived to place in execution all the recommendations and resolutions adopted at the Rio de Janeiro conference."

This would mean breaking off relations with Germany, Italy and Japan. Argentina and Chile are the only American nations maintaining relations with the Axis powers.

Castillo declared tonight that Argentina's protest against the sinking of the Rio Tercero would be "categoric, energetic and immediate."

In a note to Castillo, made public at the same time as his letter of resignation, Ortiz admitted that he and the acting President had not seen eye-to-eye on foreign policy, but said he had a high personal regard for his successor.

May Be Refused.

The President told the senate in his letter of resignation he had decided to abandon office because—as expected—of "unfavorable conclusions regarding my health which have just been reached by my physicians." An operation to aid his sight was decided unfeasible.

A joint congressional session will consider the resignation Saturday. Meanwhile, sentiment rapidly developed among members of the chamber to refuse to accept the resignation and, instead, to give the President a leave of absence to enable him to go to the United States for further study of his condition, if he desired. While he remains in office the President may not leave the country without congressional authorization.

In a message to the country, Ortiz said he had delayed his resignation as long as possible in the hope of being able again to assist in the promotion of "democratic practices" and "inter-American solidarity."

State of Siege.

The ultra-conservative Castillo has been acting President of Argentina since July 4, 1940, when Ortiz relinquished the duties.

Since last December 16 he has ruled Argentina under a "state of siege," while at intervals various groups have urged either that Ortiz return to active duty or step completely out of office.

The sinking of an Argentine ship earlier in the war and the recent damaging of another both were settled with mutually amicable exchanges between Argentina and Germany, but the announcement yesterday that a German submarine had sunk the freighter Rio Tercero off New York, killing five of the crew, brought about a vastly different situation.

Blow to Policy.

Indignant foreign office officials gave the impression that German excuses this time would have to be exceptionally adroit to satisfy Argentina.

The sinking was described as a humiliating blow to Castillo's policy, and Castillo himself was reported to be extremely angry.

A New York eye specialist, Dr. Ramon Castroviejo, recently recommended an operation for Ortiz, but the president's regular physicians held that surgery was inadvisable because Ortiz's condition was complicated by diabetes.

Ortiz tried to resign on August 22, 1940, but only two congressmen were willing to accept the resignation.

Now, as if assured that the resignation will be accepted, he already has begun to move personal possessions from the presidential mansion.

With formal acceptance of the resignation, congress then would appoint Castillo president for the remainder of Ortiz's term, which runs to 1944.

Lovett Takes Coates Ruling Under Study

Court Delays Decision Pending Conference of Attorneys.

AUGUSTA, Ga., June 24.—(AP) Federal Judge A. B. Lovett has reserved decision until Monday in the habeas corpus petition of Charles Coates, sentenced to death for the slaying of Corporal Fred Black Jr., of the Georgia Highway Patrol.

The court did not pass on the petition yesterday in order to allow attorneys for both sides time to confer on whether they wished to submit the record of the original trial for consideration.

Coates has obtained five stays of execution since his conviction at Ringgold, Ga., February 5, 1941, of fatally wounding Corporal Black near that town on December 20, 1940, when the patrolman stopped him for a minor traffic violation. Coates was a fugitive from a Missouri prison at the time.

Attorneys for Coates, Frank Grizzard and James Venable, both of Atlanta, argued that he did not have a fair trial and contended there was threat of mob violence, that his attorneys were not in court when he was sentenced, and that a juror was dropped without his permission.

Coates was given a fair trial, Assistant Attorney General E. L. Reagan declared and denied that there was a threat of mob violence. He said Coates waived dropping of the juror.

Charles Walker, of Macon, special attorney representing Black's family, suggested the record of the original trial be submitted to Judge Lovett.

TERRY HONORED.

ATHENS, Ga., June 24.—A. E. Terry, assistant professor of German and head of the department of German at the University of Georgia, has just received his Ph.D degree from the University of California.

Associated Press Photo

DIFFERENT IN OUR DAY—War was never like this when we fought it, could be the comment of these veterans of the '60s. They did their fighting on foot, or perhaps they were lucky and had a horse. The jeep they are riding at Fort Oglethorpe is a product of the new war. The Confederates are attending their annual reunion at Chattanooga. At the wheel is General John M. Claypool, of St. Louis, commander of the veterans. Behind him sit General John W. Harris, left, of Oklahoma City, and General J. R. Sadler, of Nashville, a soldier in General Nathan Bedford Forrest's famed Confederate Cavalry.

MAGAZINES FOR SOLDIERS.

ATHENS, Ga., June 24.—At the request of B. C. Kinney, superintendent of buildings and grounds at the University of Georgia, faculty members are now placing their discarded current magazines in the campus mail for delivery to the service men housed in the Costa building. These magazines will supplement those donated by the people of Athens.

Duke and Kauffman Discuss Islands' Defense

MIAMI, Fla., June 24.—(AP)—The Duke and Duchess of Windsor stopped here late today on their way from Washington to the Bahamas to allow the Duke to discuss the mutual defense of those islands with Admiral James L. Kauffman, commander of the gulf sea frontier and commandant of the Seventh Naval District. No announcement was made of the result of the conference.

The Duke expressed interest in the proposal of Florida farm groups to bring Bahama labor here next season to relieve the manpower shortage. British vice consuls are working on this matter, but said that United States immigration laws were the most formidable barrier.

The royal couple will leave for the Bahamas tomorrow.

TUSKEGEE LEADER HERE.

William Gordon, field representative of Tuskegee Institute, is in Atlanta this week, it was announced yesterday. He said he hopes to encourage Negroes to improve their position in life by "interest, diligence and care in work."

Watch Constitution Want Ads and have a lot of money on household goods, office equipment, building materials.

'Grays' Launch Move To Mark Scene of Battle

CHATTANOOGA, June 24.—(AP) Members of Confederate bodies, assembled in joint session today, called for the formation of a memorial society to perpetuate the memory of their comrades in arms who fell at the battle of Franklin, Tenn., late in 1864.

Postmaster Rufus Jackson, of St. Louis, presented the resolution urging the organization of a "Franklin Battlefield Memorial Society," to supervise the adequate marking of points of historical interest on the battleground.

It was approved by the joint meeting of the United Confederate Veterans, the Sons of Confederate Veterans, Order of the Stars and Bars, and the Confederated Southern Memorial Society, held as a part of the UCV's 52nd annual reunion.

"The battle of Franklin, for the number of troops engaged, was the bloodiest and most ravaging conflict" of the War Between the States, the resolution pointed out, adding that the Confederate army lost 6,000 killed, wounded or captured, including 12 general officers.

"It would appear that proper recognition has never been given the valor and gallantry of those engaged," it continued, and said that the resolution should be considered an "appeal to those states of the southland who furnished the flower of their manhood for sacrifice on the Franklin battlefield to actively co-operate . . . to the extent of making appropriations of public funds . . ."

Jackson, a member of the Sons of Confederate Veterans, said he presented the resolution with the "firm conviction" the War Between the States terminated 77 years ago and that "ours is now a united nation." The proposal, he said, bore the approval of hte St. Louis camp of the SCV.

Rommel Army Moves To Trap British Force

Continued From First Page.

their way out before the stronghold fell.

Wholesale destruction of British transport made it impossible for a large force to do so, however, and the general decided to fight on within the perimeter until he had completed demolition of Tobruk's supply dumps.

The vast explosions and columns of smoke observed far to sea showed he did his best.

(Axis communiques reported that 33,000 British imperial prisoners now had been counted at Tobruk. German sources put total British prisoners of the last Libyan campaign at 50,000 and said British tank losses exceeded 1,000).

FROM THE Notebook OF Dr. J. C. DUGGAN OPTOMETRIST OPTICIAN 221 MITCHELL ST. S.W. Phone WA. 9985 NEAR TERMINAL STATION

BASEBALL FAN ENJOYS GAMES MORE

He had trouble following the play, until our examination laid the blame on his eyes. Now, with competent care, he's the keenest fan in town.

America's BEST-LIKED Bottled-in-Bond

...BECAUSE IT'S AMERICA'S MILDEST BOTTLED-IN-BOND!

Drink OLD SCHENLEY America's Mildest BOTTLED IN BOND

Straight Bourbon Whiskey—100 Proof—This Whiskey is 6 Years Old. Schenley Distillers Corporation, N. Y. C.

First (1st) in Quality ...AND 6 YEARS OLD!

WE DID IT BEFORE! WE'RE DOING IT AGAIN!

BIGGEST SALE OF THE SEASON

Better SUMMER SUITS

★ Washable Gabardines, Seersuckers, Linens
★ Single and Double Breasted Models
★ White, blue, brown, tan, and grey
★ Sanforized Shrunk
★ Sizes 32 to 50
★ Regulars, longs, and stouts

Money Saver

$4

We Cleaned the Racks of 4 Famous Manufacturers To Get 1,000 Suits at This Unheard-of Low Price!

. . . Yes, we've done it again! Purchased the manufacturers' whole stock of remaining summer suits . . . so we can mark them at this spectacular low sale price! Some are slightly soiled but all are better, higher priced . . . excellent quality suits . . . a greater-than-ever "money-saver"! At a glance you'll recognize these famous makes worth many, many dollars more! Cool, cool summer favorite gabardines, linens, and seersuckers . . . that wear comfortably and wash ever-so-easily! You'll want no less than two for now . . . and as season-starters next year! Be here when the doors open at 10 A. M.

MEN'S STORE—HIGH'S STREET FLOOR

High's

TEBEAU GETS PH. D.

ATHENS, Ga., June 24.—Carl P. Tebeau, assistant professor of chemistry at the University of Georgia, recently received his Ph.D. degree from the University of North Carolina.

Atlanta's Finest Theatres
Direction Lucas & Jenkins.

FOX STARTS TOMORROW

It's timed for ... laughs

with time-out for love!

IRENE DUNNE
Lady in a Jam
with
PATRIC KNOWLES
RALPH BELLAMY
LAST DAY
Alfred Hitchcock's
"SABOTEUR" WITH
Priscilla Lane
Robt. Cummings

WA. 8730
AIR CONDITIONED
CAPITOL
Now! LAST DAY!
Rita HAYWORTH • Victor MATURE
"MY GAL SAL"
Filmed in Technicolor!

Five Theaters Offer Farces For This Week

Performers Include Kay Kyser, Irene Dunne and Robert Taylor.

Through some strange quirk in bookings five Atlanta downtown theaters have scheduled comedies as the entertainment fare for today's and tomorrow's openings.

Kay Kyser, the ole professor, who set Atlantans' feet to jumpin' at Peachtree and Forsyth streets just last Tuesday, leads the laugh parade when he and his merry band come to the Roxy screen tomorrow in "My Favorite Spy."

Irene Dunne plays at the Fox in "Lady in a Jam," starting tomorrow, and Ann Sothern and Red Skelton mix love and laughs today at Loew's Grand in "Maisie Gets Her Man." The Rialto holds "They All Kissed the Bride" and "Her Cardboard Lover" stays another week at the Rhodes, both effective today.

Fox

What happens to a beautiful, irresponsible New York heiress when she goes broke and finds herself unfitted to face life's normal problems—including love?

That question provides the plot for the Fox theater's attraction starting tomorrow, "Lady in a Jam," which costars Irene Dunne, Ralph Bellamy and Patric Knowles.

The story, which has as its setting an Arizona desert, presents Miss Dunne as the heiress who seeks a new fortune in an abandoned gold mine. Patric Knowles and Ralph Bellamy vie for Miss Dunne's love. It's a comedy directed by Gregory La Cava.

Roxy

Kay Kyser will bring Harry Babbitt, Ish Kabibble, Sully Mason, Turdy Irwin and Dorothy Dunn, and all the chillun' to the Roxy theater screen tomorrow in his newest cinema comedy, "My Favorite Spy."

In this picture Kay plays the role of a musician who is called into the Army as a lieutenant, but discharged soon thereafter because he has flat feet. He enters the secret service with instructions to track down an enemy spy ring, thought to be operating in a New York night club where Kay's band is playing.

Many interesting complications arise as Kay and the band come face to face with an exotic female spy. In romantic roles are Jane Wyman and Ellen Drew.

Loew's Grand

Maisie, the girl with a heart of gold, who likes nothing bet'er than a good scrap, especially when it comes to defending the rights of the common people, the girl who has won the hearts of theatergoers in the person of Ann Sothern, returns to Loew's Grand theater today in another in the series—"Mairie Gets Her Man." Her Man being Red Skelton.

This new comedy-romance concerns itself with the every-day lives of a couple of vaudeville hoofers, who, after being thrown out of jobs through no fault of their own, travel over the country getting in and out of trouble time and again.

Skelton finds romance with Miss Sothern, but he winds up in the Army, with Ann promising she will be true to him until he gets out.

Rialto

Joan Crawford and Melvyn Douglas have played to such enthusiastic crowds at the Rialto during the past week that Manager Murray has decided to hold-over "They All Kissed the Bride" for another week.

A gala and riotous love-laugh farce that moves along a swift tempo, "They All Kissed the Bride" tells the story of a dizzy woman executive who suddenly discovers it is more fun to make love than it is to make money.

Douglas is the lover who kisses the bride, and Joan's the girl who likes to be kissed. In lesser roles are Roland Young, as the lawyer who handles Joan's legal affairs; Billie Burke, as her mother, and Allen Jenkins, who dances the jitterburg to perfection.

Rhodes

"Her Cardboard Lover," with Robert Taylor and Norma Shearer, moves to the Rhodes theater today for a hold-over engagement.

It's a story of a sophisticated woman who, becoming tired of her real lover, hires a paper lover in the person of Robert Taylor to woo her in an effort to discourage the other man. George Sanders is in a minor role.

Amusement Calendar

Downtown Theaters

CAPITOL—"My Gal Sal," with Rita Hayworth, Victor Mature, etc., at 11:45, 1:41, 3:52, 5:48, 7:44 and 9:40. Cartoon: "Mickey Mouse." News: "Half a Million March in Great War Review."

FOX—"Saboteur," with Priscilla Lane, Robert Cummings, etc., at 1, 3:07, 5:15, 7:21 and 9:28. Shorts: "Donald Duck Cartoon."

LOEW'S GRAND—"Maisie Gets Her Man," with Red Skelton, Ann Sothern, Allen Jenkins, etc., at 11:45, 1:45, 3:45, 5:45, 7:45 and 9:45. Shorts: "Soaring Stars" and Pete Smith's "Scrapbook."

RIALTO—"They All Kissed the Bride," with Melvyn Douglas, Joan Crawford, Roland Young, Billie Burke, etc., at 11, 12:58, 3:07, 5:15, 7:24 and 9:33.

ROXY—"The Gold Rush," with Charlie Chaplin, at 11:55, 1:54, 3:53, 5:52, 7:51 and 9:50. Shorts: "Superman Cartoon" and "Kaltenborn Edits the News."

RHODES—"Her Cardboard Lover," with Norma Shearer, Robert Taylor, George Sanders, etc.

CAMEO—"Parson of Panamint," and "Sealed Lips."

CENTER—"To Be Or Not To Be," with Jack Benny.

Night Spots

ANSLEY HOTEL—Rainbow Roof—Johnny "Scat" Davis and his orchestra, featuring the songs of Gloria Van. Dinner dancing night from 7:30 o'clock.

HENRY GRADY—Paradise Room—Bobby Peters and his orchestra. Three shows nightly from 7:30 until midnight.

WISTERIA GARDENS—Nu Nu Chastain and his orchestra playing nightly from 7:45 to 12:30 o'clock.

BILTMORE HOTEL—Empire Room—Bob Roberts and his Four Senators playing nightly.

Colored Theaters

81—"Man at Large" and "This Woman Is Mine."

ASHBY—"Maltese Falcon" and "Red River Valley."

HARLEM—"Navy Blues" and "In Old Cheyenne."

LINCOLN—"Let's Go Collegiate" and "Gentleman from Dixie."

ROYAL—"All Thorugh the Night," with Humphrey Bogart.

STRAND—"Whirlwind Horseman" and "Royal Mounted."

Neighborhood Theaters

ALPHA—"Across the Sierras," and "Lure of the Wasteland."

AMERICAN—"One Foot In Heaven," with Fredric March.

AVONDALE—"Maltese Falcon," with Humphrey Bogart.

BANKHEAD — "Vanishing Virginian," with Frank Morgan.

BROOKHAVEN—"The Great Dictator," with Charlie Chaplin.

BUCKHEAD—"Rings On Her Fingers," with Henry Fonda.

CASCADE—Blondie In Society," with Penny Singleton.

COLLEGE PARK—"The Bugle Sounds," with Wallace Beery.

DECATUR—"We Who Are Young," with Lana Turner.

DEKALB—"The Man Who Came to Dinner," with Bette Davis.

EAST POINT—"One Foot In Heaven," with Fredric March.

EMORY—"Mister V," with Leslie Howard.

EMPIRE—"Very Young Lady," with Jane Withers.

EUCLID—"Remember the Day," with John Payne.

FAIRFAX—"Captains of the Clouds," with James Cagney.

FAIRVIEW—"Man Who Came to Dinner," with Bette Davis.

FULTON—"The Lady Is Willing," with Fred MacMurray.

GARDEN HILLS—"Swamp Water," with Walter Brennan.

GORDON—"The Spoilers," with Marlene Dietrich.

GROVE—"Blues In the Night," with Priscilla Lane.

HILAN—"Blues In the Night," with Lloyd Nolan.

KIRKWOOD—"Shanghai Gesture," with Gene Tierney.

LITTLE 5 POINTS—"Bedtime Story," with Loretta Young.

PALACE—"Little Foxes," with Bette Davis.

PEACHTREE—"Confirm or Deny," with Joan Bennett.

PLAZA—"Nazi Agent," with Conrad Viedt.

PONCE DE LEON—"The Lady Is Willing," with Fred MacMurray.

RUSSELL—"We Were Dancing," with Norma Shearer.

SYLVAN—"Remember the Day," with Claudette Colbert.

TECHWOOD—"The Little Foxes," with Bette Davis.

TEMPLE—"Great Guns," with Laurel and Hardy.

WEST END—"Blues In the Night," and "Right to the Heart."

City Projects Are Ruled Out For Duration

Major Public Improvements Impossible, Mayor Declares.

All major public improvements and any substantial expenditures by the city are out for the duration of the war, Mayor Hartsfield said yesterday after a survey of the municipality's income for the current year and of expected revenues for 1943 and 1944.

Pointing out that priorities and strict WPB orders will be a bar to improvements even if the city had the money, Hartsfield said revenues will be so reduced next year that the city treasury must carry forward a substantial cash balance if credit is to be maintained and salaries continued on the present basis.

Dwindling receipts will force retrenchment, and only expenditures needed for necessary services and for possible emergencies which may be caused by incidents can be provided, he added.

"Our civic clubs and other organizations can be of great service in the war effort if they will divert their attention towards helping us maintain the city's vital services and aiding the federal government in its struggle to save the American way of life," the mayor said.

A post-war improvement program should be mapped now in order that Atlanta may retain its place as the south's leading and most progressive city, but none of them can be begun until after the war, Hartsfield emphasized.

City Acquires Property To Eliminate Offset

A 10-year-old effort to eliminate the offset at Ponce de Leon avenue and Peachtree street was near success yesterday when Concilman John A. White announced the city has purchased the necessary property for the improvement and work will begin next week.

City officials paid more than $1,750 for the property, and Ponce de Leon avenue will be straightened so that it will cross Peachtree street and extend in an approximate line from the Georgian Terrace hotel to the Fox theater. Ponce de Leon will be widened on the Georgian Terrace side of the street.

Council Group Sets Meeting On Auditorium

Methods of Making Front Portion Usable To Be Studied.

City council's auditorium and athletic committee will consider methods of trying to make the front portion of the auditorium usable at a meeting scheduled for 3 o'clock this afternoon at the auditorium, Alderman Raleigh Drennon, committee chairman, announced yesterday.

Means of completing the exterior and for constructing an entrance into the main auditorium from Courtland street will be sought. Mayor Hartsfield will attend.

The front portion of the building was destroyed by fire, and reconstruction was begun by the city in co-operation with WPA. Funds are now practically exhausted, and officials contend the city can not supplement monies already expended by any substantial amounts, and that even if the city had the funds, priorities and WPB orders would preclude use of vital materials.

Every day Constitution Want Ads start many people on the highway to happiness.

British Pilot Destroys Two German Aircraft

LONDON, June 24.—(AP)—By a lucky "two-birds-with-one-stone" freak, a British "intruder" pilot who shot down one German plane was credited today with destroying another also in a patrol last night over a Nazi airbase in Holland.

In all, the night's operations cost the enemy three planese although the only hostile air activity over this country was a small-scale raid on East Anglia in which, a communique said, there was "neither damage nor casualties."

U. S. War Production Called 40 Days Ahead

LONDON, June 24.—(AP)—Britain's production minister, Oliver Lyttelton, said today the United States' war production had passed that of Britain "40 or 50 days before we thought it would."

Just back from the United States, he told a press conference that the production of airplanes in the United States and Britain exceeded "by a substantial margin" the total aircraft output of Germany, Italy and Japan.

THE Roosevelt RESTAURANT AIR CONDITIONED
"PRIDE OF PEACHTREE"
S. J. "Pete" Stamos, Mgr
Club Breakfasts—Special Luncheons—Table D'Hote Dinners
620 Peachtree at North Ave.

IT'S A "BOND"-FIRE OF FUN . . SET TO MUSIC!
ROXY
Kay's in the Army Now!
. . . But His Music's In The Groove!
Starts Friday
BUY BONDS NOW!

KAY KYSER in MY FAVORITE SPY
with ELLEN DREW • JANE WYMAN
and KAY KYSER'S BAND
featuring
Harry Babbitt • Ish Kabibble • Sully Mason • Trudy Irwin • Dorothy Dunn
Hear "Just Plain Lonesome" "I've Got the Moon In My Pocket"
LAST DAY
CHARLIE CHAPLIN in "THE GOLD RUSH"
WITH MUSIC AND WORDS.

PLAZA NOW PLAYING
Conrad Viedt—Ann Ayars in
"NAZI AGENT"

RHODES
AIR-CONDITIONED

NORMA Shearer ROBERT Taylor
HER CARDBOARD LOVER with
George SANDERS
Frank McHugh • Elizabeth Patterson
BUY WAR STAMPS HERE
Metro-Goldwyn-Mayer presents

It's a treat to DINE OUT
Relax and enjoy a delicious meal at one of these fine restaurants — Famous for that home-cooked flavor in foods.

Dine Out More Often

ROXY'S . . . For Your Picnic and Outing Ingredients
Atlanta's Leading Delicatessen
Dutch Plates . . . Cold Cuts
Salads . . . . . Beverages
1011 Peachtree—at 10th HEm. 4646

The Majestics
Opposite Briarcliff Hotel 1031 Ponce de Leon Open All Night
1026 P'TREE ST. At Eleventh
Opposite Biltmore 826 W. Peachtree Open All Night
FOOD THAT PLEASES

ARCADE RESTAURANT
110 Forsyth St., N. W.—Next to Carnegie Library
SPECIAL LUNCHEONS SERVED EVERY WEEK DAY FROM 11:30 to 3:00 ..... 40c
Special Thursday Night—Tenderloin Steak Dinner 50c

SHIP-A-HOY
95 LUCKIE ST., N. W.
Atlanta's Leading Restaurant
SPECIALIZING IN SEAFOOD—STEAKS—CHINESE FOOD
SPECIAL LUNCHEONS 45c

DUMAS' HOLSUM CAFETERIA
"If Your Steaks Are Not Tender, or Your Food Is Not Tasty, Your Check Is on the House"

HERREN'S
The Restaurant of the Elite
84 Luckie St. Next to Rialto Theatre

ORIGINAL WAFFLE SHOP
FAMOUS FOR STEAKS—CHOPS
62 Pryor St.—Just Below the Candler Bldg.

THE VICTORY CAFE
40 PEACHTREE AT FIVE POINTS
Where quality is always the highest—and prices still the lowest
Mid-Day Lunches—30c-45c-55c
SPECIAL DINNERS FROM 55c

FAUST CAFE
FAMOUS STEAKS . . . CHOPS
SEA FOODS . . . FRIED CHICKEN
FULL COURSE DINNER—55c UP
222 PEACHTREE AT CAIN

DINE AND DANCE

Biltmore Hotel W. P'TREE AT 5TH
"Dine in the Open"
Luncheon on the East Porch
DINE AND DANCE
On the Beautiful Biltmore Terrace
To the Music of
Bob Roberts and His Four Senators
On the Terrace
Refreshments 7:00 to 10:30 Tuesday Thru Friday
6:00 to 9:30 Saturday—7:00 to 10:30 Sunday
10:00 to 1:00 A. M. Saturday Evening . . . Empire Room
No Cover Charge

HOTEL ANSLEY RAINBOW ROOF OWL ROOM
No Cover Charge
DANCING NIGHTLY CLOSED SUNDAY
Owl Room Open, Luncheon 12 to 2:30 and 4 to 7 P. M.
RAINBOW ROOF South's Smartest Supper Club

RIALTO HELD OVER 2ND WEEK

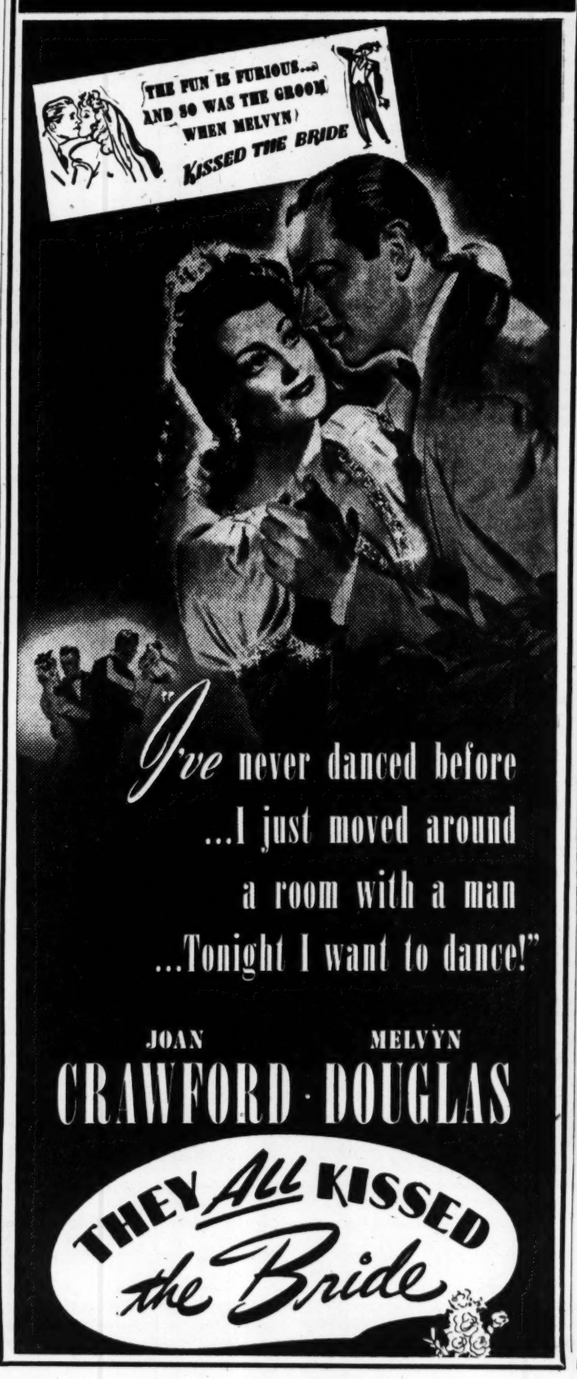

"I've never danced before ...I just moved around a room with a man ...Tonight I want to dance!"
JOAN CRAWFORD • MELVYN DOUGLAS
THEY ALL KISSED the Bride

"I DOOD IT!"
It takes a guy like Red Skelton to handle a gal like Maisie!

When Maisie goes to work on "RED" SKELTON, Oh Boy!
EXPLOSION! When BLONDE Ann Sothern meets RED Skelton, Radio's new comedy sensation in the fast, furious, uproarious Maisie hit that tops them all!
MAISIE GETS HER MAN
starring Ann SOTHERN Red SKELTON
with LEO GORCEY • ALLEN JENKINS • DONALD MEEK
LLOYD CORRIGAN • WALTER CATLETT • FRITZ FELD
Screen Play by Betty Reinhardt and Mary C. McCall, Jr.
Original Story by Betty Reinhardt and Ethel Hill • Directed by ROY DEL RUTH
Produced by J. WALTER RUBEN • A Metro-Goldwyn-Mayer Picture
WAR STAMPS AND BONDS ON SALE HERE!
COME EARLY AND BEAT THE CROWDS
NOW PLAYING Air Conditioned LOEW'S
PLUS PETE SMITH'S SCRAP-BOOK

The Army and Navy in Georgia

Leonard F. Sims, brother of Mrs. J. G. Allgood, 1245 Hill street, recently exchanged the chevrons of master sergeant for the silver bars of first lieutenant in a brief, formal ceremony attended by more than 100 men of

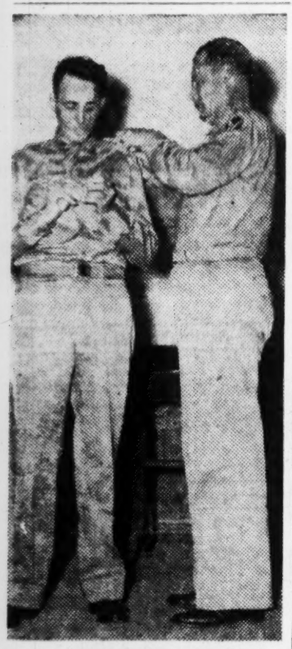

Southeast Army Air Forces Training Center Photo.

PROMOTED—Captain Aldean A. Eakin pins the silver bars of first lieutenant on the shoulders of Leonard F. Sims, who was honored in a brief, formal ceremony at the Columbus Army Flying School, Columbus, Miss. A veteran soldier, he is the brother of Mrs. J. G. Allgood, 1245 Hill street.

the quartermaster detachment of the Columbus Army Flying school, Columbus, Miss.

Lieutenant Sims has received orders to report for duty at Camp Gruber, Muskegee, Okla. He is a veteran soldier with service dating from 1919, when he enlisted to serve until 1923. He returned to the Army in 1927 and has since served continuously, at one time spending three years at Manila, in the Philippines.

ATLANTANS FINISH AIR CORPS SCHOOL

Thomas S. Davitte, son of Mrs. Montine Howell, 1084 St. Louis place, N. E., and Fred O. Gearing, son of Major and Mrs. Ray Gearing, 1081 Rosedale drive, N. E., recently graduated from Keesler Field, "the country's greatest Air Corps technical school," as highly trained airplane mechanics.

NAVY REPRESENTATIVE SEEKS MEN HERE

A repreentative of the Navy Construction Corps will visit the Navy Recruiting Station, 320 New Post Office building, tomorrow and Saturday for the purpose of interviewing applicants for enlistment in the Navy's new "Seabees," composed of men who have had experience in construction work.

Men who have had experience in the following trades are urgently needed for this duty: Blacksmiths, coppersmiths, deckhands, divers, drillers, boiler firemen, laborers, launchmen, quarry crushers, blasting powdermen, riggers, steelworkers, wharf builders, shovel operators, pipemen, pipe fitters, crane operators and engine operators. Employment references covering experience are required.

SEVEN GEORGIANS TO GET ENGINEER DIPLOMAS.

Members of the largest class of engineer officer candidates in the history of the school, two Atlantans and five Georgians will be graduated July 25 from the Engineer school, Fort Belvoir, Va., and receive commissions as second lieutenants in the Corps of Engineers of the United States Army.

They are: Thomas F. Lawrence Jr., 1121 Austin avenue, N. E.; Isaac W. Williamson, 813 Cherokee avenue, S. E.; John W. Brassell, Otto A. Ewaldsen and Michael F. Handiboe, Savannah; Daniel Q. Wilson Jr., Columbus, and William D. Howard Jr., Elberton.

CAPTAIN LEVIN NOW IN AUSTRALIA.

Captain J. M. Levin, Medical Corps, son of Mrs. H. A. Levin, 861 Mentelle drive, N. E., is with the American forces in Australia. He went overseas in March from the Ninth Medical Division at Fort Bragg, North Carolina.

Captain Levin.

A 1935 graduate of Emory Medical school, he interned at Grady hospital, where he was resident physician, and later practiced privately for a year, with offices in the Candler building. He is a member of the Mayfair Club, Phi Delta Epsilon fraternity, and the Fulton County Medical Society. Entering the Medical Corps in March, 1941, he has served at Fort Dix, N. J., and at Fort Bragg, where he was stationed for a year.

ENSIGN HAYNES GIVEN PROMOTION.

Eugene V. Haynes Jr., son of Mr. and Mrs. E. V. Haynes, 1327 Peachtree street, N. E., has recently been promoted from ensign to lieutenant (j. g.) He is at present stationed aboard a mine-sweeper operating from the west coast.

Lieutenant Haynes.

Lieutenant Haynes received his naval training at the Northwestern Naval school, Chicago, Ill., from which he graduated in 1941. He was previously stationed in the Mine school at Yorktown, Va. He graduated from Marist College and the summer school of Culver Military Institute, Culver, Ind., and attended the University of Georgia.

CHARLES K. SPENCER RECEIVES COMMISSION

Charles K. Spencer, son of Colonel and Mrs. T. C. Spencer, Fort McPherson, received his diploma and commission from his father as he was graduated yesterday from the Army Air Force Officers' Candidate School, Miami Beach, Fla.

ARMY AIR CORPS CAPTAIN PROMOTED.

An Atlantan in the Army Air Corps, Captain Hubert B. Duckworth, recently became a major, with his promotion declared effective from March 1.

Son of Mrs. Hubert B. Duckworth, 964 Myrtle street, N. E., he is Air Corps acceptance officer at the Consolidated Aircraft plant in San Diego, Cal. He lives with his family in La Jolla, Cal. His brother, Lieutenant Colonel Joseph B. Duckworth, former Eastern Air Lines pilot, is now director of training at an Army field near Columbus, Miss.

JACK COMMANDER GETS COMMISSION.

Jack Brown Commander was recently commissioned second lieutenant in the Army Air Forces, after having completed the required cadet training at the Air Force Advanced Flying school, Mather Field, Sacramento, Cal. He received his primary training at Ryan School of Aeronautics, Hemet, Cal., and his basic training at the Army Air Base, Lemoore, Cal.

Lieut. Commander.

He is the son of Mrs. William D. Sands, 1044 East Rock Springs road, N. E., and the late Oscar M. Commander, of Augusta, and his only sister is Mrs. Edward Lee Brown, of Atlanta. He attended Bass Junior High school, Tech High school, and Georgia Tech, where he was a member of the Naval ROTC. In his sophomore year at Tech, he was one of the students selected for the Civil Aeronautics Civilian Pilot Training at Candler Field, and at the time of his enlistment in the Army Air Forces, he held a private pilot's license.

We're Expert at SHOE REPAIR

HALF SOLES 79c

- Genuine Leather
- Fine Workmanship
- While-U-Wait
- Use Your Chg. Acct.

Highs BASEMENT

GREAT ENJOYMENT IN THE SMALLEST SIP

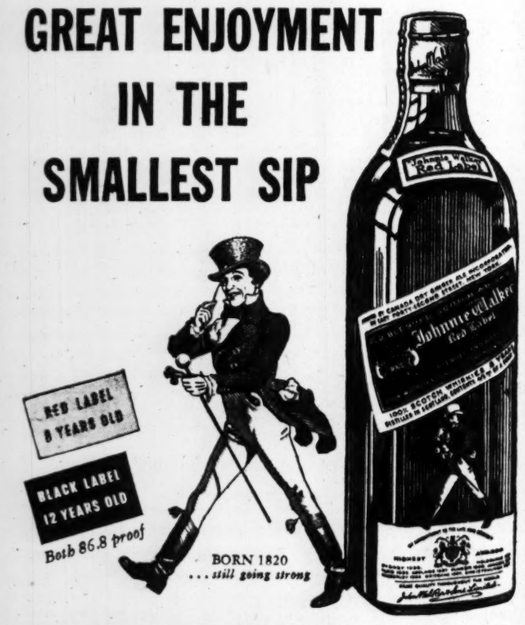

WHEREVER YOU ARE IT'S SENSIBLE TO STICK WITH

JOHNNIE WALKER

BLENDED SCOTCH WHISKY

CANADA DRY GINGER ALE, INC., NEW YORK, N. Y., Sole Importer

PRIVATE BUCK .·. By Clyde Lewis

"This air certainly makes a fellow drowsy! Bet I sleep like a log tonight!"

Army To Call Persons With Families Last

Continued From First Page

as advantageous to a worker referred to a job opening therein as those prevailing for similar establishments in the industrial area."

Selective service, in its announcement, established four broad categories to govern the order in which men shall be called into the armed service:

"Category 1. Registrants otherwise qualified for military service who have no bona-fide financial dependents.

"Category 2. Registrants otherwise qualified for military service who have financial dependents other than wives or children mentioned in categories 3 or 4.

Family Men.

"Category 3. Registrants otherwise qualified for military service who have wives with whom they are maintaining a bona-fide family relationship in their homes and who were married prior to December 8, 1941, and at a time when induction was not imminent.

"Category 4. Registrants otherwise qualified for military service who have wives and children or children alone, with whom they maintain a bona-fide family relationship in their homes who were married prior to December 8, 1941, at a time when induction was not imminent."

After setting forth these classifications the selective service system added that it wished to make it "emphatic that they do not provide for the permanent deferment of men with dependents but rather provide the order in which registrants with dependants will be inducted."

May Be Called.

Moreover, it appeared that in some cases married men might still be called ahead of others, if such action were necessary to fill draft calls on time. The announcement emphasized that "the national interest requires that all calls to meet the manpower requirements of the armed forces be filled on schedule" but that in so far as was practical in meeting these calls, the category system should be followed.

Thus, it seemed possible that in cases where a draft board is already on the point of sending married men up for induction and cannot substitute single men quickly, the married men may have to serve.

In addition to issuing this statement the draft headquarters dispatched a telegram to state directors saying:

"It is the expressed intent of congress that registrants who are otherwise qualified for military service be divided into categories on the basis of family relations and dependents, and that the registrants in the several categories be arranged in the order in which it is advisable to select them for induction, and that all the registrants in each category be selected for induction before any registrant in the succeeding category is selected for induction."

In addition, the national headquarters made it clear that the establishment of these categories had no effect upon occupational classifications.

The bill provides for financial aid to dependents of fighting men and laying down a congressional policy aimed at preserving the "institution of the home" was signed into law today by President Roosevelt.

The general deferment policy was written into the bill after some members of congress had said they feared that draft boards would consider government financial assistance for dependents a signal to start inducting married men on a large scale.

The government's financial allotments would go to the dependents of Army men up to and including the grade of line sergeant and of Navy men up to and including third class petty officers.

Dependents would be divided into two groups: wives, children, and former wives entitled to alimony in the first; and brothers, sisters, and parents in the second.

In the case of a soldier with Class A dependents the government would deduct $22 monthly from his pay and add $28 for his wife or $40 for a wife and one child, with an additional $10 for each additional child; $20 for a child but no wife, and $10 for each additional child, but no wife.

Optional Deduction.

Deductions for Class B dependents would be optional with the soldier. They would amount to $22 monthly if there are no Class A dependents, and $5 monthly if there are Class A dependents. To this the government would add $15 for one parent, $25 for two, and $5 for each brother, sister or grandchild.

The allowances "will accrue from the date of induction, or from June 1, 1942, if the date of induction preceded that date," selective service said. It emphasized, however, that "the allowances will not be paid in any case until after November 1, 1942."

The allotments to wives will be made regardless of whether the wife is dependent on her husband. No differentiation is made between nonworking wives and those who work or who have independent incomes.

When it comes to classification of the men, however, the wife's dependency status has a vital bearing. If the wife is not dependent, the registrant may be classified in "Category 1," selective service officials said, regardless of any "bona fide family relationship."

The test would not necessarily be whether the wife works or not, officials explained, since a working wife might still be dependent. But the local boards will take into consideration the earnings or other income of wives along with the allowances they would receive under the act.

Every day Constitution Want Ads start many people on the highway to happiness.

Simons Proud Of 'Greetings' From Animals

City Parks Manager Celebrates 25th Wedding Anniversary.

George I. Simons, general manager of city parks, is no Tarzan, he'll tell one, but he understands animal language.

And he was particularly proud of some of the things "Tommy," a baboon which is his pride and joy; "George," a llama (name for the parks manager), and "Coco" and "Alice," pet elephants, told "me about my 25th wedding anniversary yesterday."

"Tommy" and all the rest grunted their congratulations, joining scores of friends who added to the swelling tide of good wishes.

Simons and the former Miss Martha Cox, of Woodbury, were married 25 years ago yesterday in Atlanta. They have lived here all these years. Even though it was a day of celebration for Simons, he made his usual visit to the zoo, and reported "the animals were exceptionally kind and considerate."

2 Truck Riders Killed by Train

Two Negroes, a father and son, were killed last night when the truck on which they were riding was struck by a Southern Railway System passenger train at the Chamblee crossing, DeKalb county police reported.

They were Lennie Martin, the father, and John Martin Jr., both of Route 2, Marietta. Police reported the accident occurred within Chamblee city limits. Engineers of the double-header train were listed as C. E. Blackburn and C. O. Pyland.

The truck was property of Frank C. North, Inc., mill supplies, of 1378 Murphy avenue, southwest.

Mortuary

J. W. HERMAN.

Funeral services for J. W. Herman, 53, of 1066 Colquitt avenue, N. E., who was accidentally electrocuted Tuesday when he stepped on a dredge moving sand to railroad cars at Gaillard, Ga., will be held at 10:30 o'clock this morning at Trinity Chapel, with the Rev. J. T. Gillespie officiating. Burial will be in East View cemetery.

MRS. ALBERT ROWLAND.

Funeral for Mrs. Albert L. Rowland, 39, of 857 Cherokee avenue, S. E., who died Tuesday, will be held at 2:30 o'clock this afternoon at Antioch Baptist church, with the Rev. W. M. Williams officiating. Burial will be in Roseland cemetery.

MRS BOBBY EDWARDS.

Funeral services for Mrs. Bobby Edwards, 17, who was found shot to death Tuesday, will be held at 4 o'clock this afternoon at the residence, 1170 Oglethorpe avenue, S. W., with the Rev. Mr. Cooper officiating. Burial will be in Greenwood cemetery.

Don't envy anyone who picked up a splendid used car. Do as HE did. Find one exactly like it in the Want Ads of The Constitution.

20 Ships Sunk By Axis Subs During Week

37 Seamen Lose Lives, 145 Are Reported Missing.

By The Associated Press.

Axis submarines moving south toward the Caribbean in an intensified campaign against United Nations' shipping were reported this week to have sunk 20 vessels in Atlantic waters.

Although 37 seamen and passengers were known to have lost their lives and 145 are reported missing, more than 850 others survived the Axis U-boat attacks announced since Sunday. Of the total rescued, 532 were saved in the destruction of 13 Allied and neutral vessels in the Caribbean over a 12-day period.

Meanwhile, the submarine sinking of a small Yugoslavion merchant vessel in the Gulf of Mexico, the 22d ship sunk in that area, was announced by the Navy yesterday. The rescue of 37 of her crew after eight hours' rowing "toward port" marked the 309th sinking in the western Atlantic since December 7.

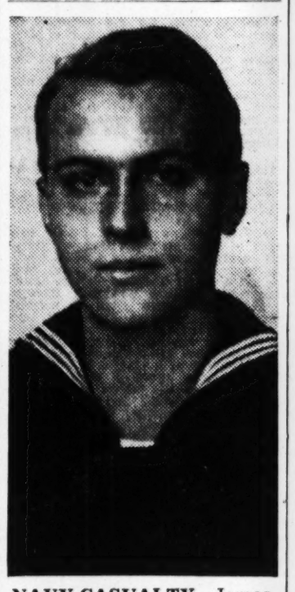

NAVY CASUALTY—James M. Kimbell, machinist mate, U. S. Navy, son of Mrs. Mary L. Kimbell, McDonough, was one of 20 Georgians reported missing by the Navy Department in its fifth casualty list released yesterday. Stationed on a submarine tender, he was last heard of in the Manila Bay

James A. Welch Is Named Head Of Advertisers

Press To Be Used in Bond Drive, Council Director Says.

NEW YORK, June 24.—(AP)—The American Federal of Advertisers closed a four-day convention today by re-electing as its president James A. Welch, vice president of the Crowell-Collier Publishing Company, of New York.

Elon G. Borton, director of advertising of the LaSalle Extension, University of Chicago, was renamed chairman of the board of directors.

Other officers re-elected were: Treasurer, Robert S. Peare, manager of the publicity department of General Electric Co., Schenectady; secretary, Clara H. Zillessen, advertising manager of the Philadelphia Electric Company. Charles E. Murphy, New York attorney, was reappointed general counsel.

A government-planned nationwide drive for the sale of war bonds, to be launched about July 1, will be "one of the most intensive ever imagined," Dr. Miller McClintock, managing director of the advertising council, declared at the convention.

Dr. McClintock said the drive would concentrate chiefly on the plan to have all workers put 10 per cent of their salary into the purchase of bonds. He said newspapers, radio and every other form of advertising would be used.

Ain't Studyin' War No More—Not Even in Honor of Emperor

WASHINGTON, June 24.—(AP)—This story was going the rounds in naval circles today:

When the Navy attacked Wake Island on February 24, one of the American fliers was a Japanese language student, and overheard a conversation between the pilots of two Japanese bombers which had been damaged and were going into crash falls.

The first pilot said: "I'm now going to crash into the sea in honor of the Emperor."

The second pilot's reply, freely translated: "Go ahead, fool, me I am bailing out."

KING SIGNS PACT.

LONDON, June 24.—(AP)—King George signed the ratification of the British-Russian mutual assistance pact late today.

DR. E G GRIFFIN
Dr. I. G. Lockett
DENTISTS
Hours: 8 to 6, Sunday 9 to 1
113½ Alabama St. WA. 1612

Don't Take a Chance!

Remember Your Consumer's Pledge

"I Will Take Good Care of the Things I Have"

Keep your ELECTROLUX CLEANER in good working condition at all times. Get genuine factory parts and factory service methods. Don't take the chance of ruining a fine machine *that you may not be able to replace.*

Ask About Our "Duration Special" at $29.75

PHONE ELECTROLUX, CHEROKEE 5062
2953 Lookout Place, N. E.

YOUR SUMMER WARDROBE

KOOLERIZED by PALM BEACH

The hotter the sun blazes down, the more you'll appreciate the clean, fresh-feel of the new washable Palm Beach. It's softer feeling, longer wearing, and cooler than it has ever been before. Millions of tiny open spaces allow your body to breathe, even on the most sultry days—or evenings.

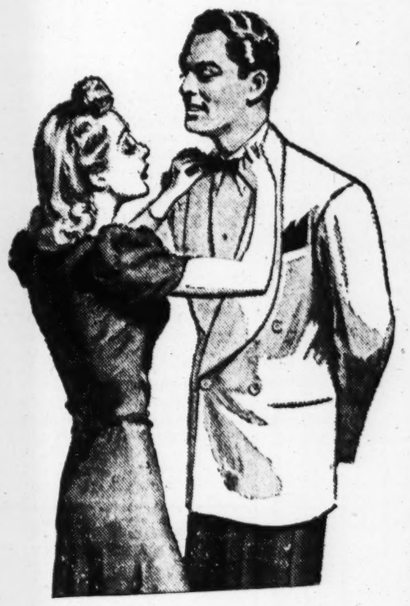

PALM BEACH SUITS

America's favorite washable suits are not only cooler, but smarter than ever this year. They're style-constructed by Goodall, they are laundry-proof, and excess bulk has been eliminated, inside and out, to make them weigh next to nothing.

$19.50

PALM BEACH SLACKS

You'll get more fun out of work or play in Palm Beach slacks. Cool, washable, they are cut for easy action, comfort, and good looks. Tans, blues, greens, whites and greys.

$5.95

WHITE AT NIGHT

For Civvies or for Service, white is right. White Palm Beach evening coats are the coolest, best-looking, most correct summer formal wear. They'll keep you comfortable and well-groomed, even on the hottest nights.

$14.50

Black formal trousers, $7

PALM BEACH STUDENT SLACKS

Tailored to fit young men who wear sizes 28 to 32 of the same soft, washable fabric that's 22% cooler than ordinary summer fabrics.

$3.95

ZACHRY

85-87-89 PEACHTREE

Council Group Moves To Ban 'Golf' Gambling

Betting of Foursomes on City-Run Courses Is Outlawed.

City council's parks and aviation committee yesterday launched a war against gambling on the five city-operated golf courses and gave George I. Simons, general manager of parks, authority to enforce the rules against such practices even to the extent of dismissing city employes who fail to enforce the rules.

Meeting in special session at city hall, the committee heard reports foursomes are being followed around the courses and that the followers bet on various players. Simons said he would demand the rule requiring a special permit to follow golfers be issued by the parks office be enforced, and that if managers of the golf courses fail to enforce it, he will discharge them.

The committee also elected Miss Virginia Carmichael, recreation director of the fifth district for the past seven years, to succeed J. Lee Harne Jr., as recreation director for the city parks department. Harne resigned to enter the Navy, in which he has been commissioned a lieutenant junior grade.

Parks department employes will get identification bands to wear on their hats or arms bands, if Simons is able to obtain them at a reasonable price, the committee decided. The move is for the purpose of being able to tell workers from those who visit the parks. There are about 120 employes of the department and the cemetery division.

TRIUMPHANT

Taft service is a triumph for hospitality, and Taft economy a budget triumph!

2000 ROOMS, BATH AND RADIO FROM $2.50

HOTEL TAFT ALFRED LEWIS, MGR.

7th AVE. AT 50th ST. NEW YORK

TIMES SQUARE AT RADIO CITY

BING & BING MANAGEMENT

U. S. Reward To Asiatic Disappointing

WASHINGTON, June 24.—(AP) The Navy hydrographic office, in its study of ocean currents, casts bottles into the sea and sends free hydrographic charts to anyone who finds a bottle and reports where it was picked up.

Recently, an Asiatic gentleman named Mohammed Mustapha found a bottle on the coast of the Red Sea and rode a long way on his camel to report to an American consul.

Receiving a large map he was overjoyed. He said it was the "largest piece of currency he had ever seen" and went directly to the nearest bank to try to change it into native money.

Dr. C. B. Hicks Succumbs Here At Age of 56

Pharmaceutical Firm Employe Had Lived Here 26 Years.

Dr. Claude B. Hicks, 56, connected with the medical service of Parke Davis & Co., pharmaceutical firm, died yesterday at a private hospital. He lived at 423 Clairmont avenue, Decatur.

A resident of Atlanta for 26 years, he was a graduate of Duke University and the University of Maryland Medical School. He was formerly master of Battle Hill Lodge No. 523, F. & A. M., and was its treasurer at the time of his death.

Survivors include his wife; a son, Arthur M. Hicks, of New Brunswick, N. J.; six sisters, Mrs. J. A. Holloway, Mrs. W. H. Holloway, Mrs. C. E. Phillips, all of Durham, N. C.; Mrs. C. A. Baldwin, of Hampton, Va.; Mrs. Frank Culbreth and Mrs. H. S. Averitt, both of Fayetteville, N. C.; two brothers, Mr. Calvin S. Hicks and J. T. Hicks.

Funeral services were held yesterday afternoon at Spring Hill, with Dr. D. P. McGeachy officiating. Burial will be in Durham, North Carolina.

Ambassador Standley Confers With Molotov

MOSCOW, June 24.—(AP)—United States Ambassador Admiral William H. Standley conferred today with Foreign Commissar Vyacheslav Molotov, recently returned from Washington and London. Standley planned to remain in Moscow for 10 days, then to return to the embassy in Kuibyshev.

MEN WHO USED TO GO TO THE MOUNTAINS AND HAVE MONTH-LONG VACATIONS MAY THEN HAVE PAID BIG MONEY FOR WHISKEY. NOW MANY SUCH MEN BUY M & M INSTEAD. FOR MATTINGLY AND MOORE, THOUGH MIDDLING IN PRICE, IS MAGNIFICENTLY MILD AND MELLOW, BRINGING YOU MORE FOR YOUR MONEY.

The best of 'em is M&M

MATTINGLY & MOORE BLENDED WHISKEY

80 proof—60% grain neutral spirits. Frankfort Distilleries, Inc., Louisville & Baltimore.

Thousands Die As Nazis Push Into Red Lines

Despite Losses, Germans Pouring Troops Against Sevastopol Forts.

By HENRY C. CASSIDY.

MOSCOW, June 24.—(AP)—Massed German troops, dying by thousands before the smoking muzzles of Russian guns, have wedged into the Red army's Ukraine line east of Kharkov and are pressing furiously against the shell-torn fortifications of Sevastopol, battlefront dispatches said tonight.

The whole Russian picture from the southern front indicated that the Nazi command had determined to pour out lavishly the blood of shock troops and reserves to advance along the grimly-blocked approaches to the Caucasus and its oil resources.

In a single narrow salient of the Kharkov front, the Germans were said to have led off an infantry attack with a charge of 200 tanks. In one attack against the bastions of Sevastopol two infantry divisions (up to 30,000 men) were reported hurled forward over fields already heaped with dead.

Thousands Slain.

Each new charge was costing the Germans additional thousands in dead alone, Izvestia declared.

The government newspaper said that after 20 days of assault the Nazi onset against Sevastopol "continues with unabating ferocity" and, despite the toll, "superior enemy forces are furiously pressing against the town."

The Russians said that in two places at the northern defenses of the port Red army and naval infantry counterattacks drove the Germans from newly-won positions.

(The German high command claimed that remnants of the Russian defense forces on the Isthmus north of Sewernaja bay had been annihilated in a mop-up of resistance at the northern approach to Sevastopol. The Germans also reported gains through the fortification system east of the port.)

Kharkov Front.

On the Kharkov front, where the Germans touched off their new offensive June 22, the anniversary of their invasion of Russia, the Russians reported putting up a stiff defense with antitank guns and ambushes laid by their own tanks. Russian planes also were said to be in action against the mechanized spearheads of the German onslaught. There was fighting in the sky as well as on the ground as the Germans sent strong air formations into action to support their attack.

"The Germans are using big tank masses to clear the way for their infantry," Red Star reported.

The army newspaper said "our troops staunchly met the enemy's blow. The experience of previous battles with German tanks helped them correctly to organize antitank defense.

"The enemy is sustaining heavy losses in war equipment and manpower but continues to increase the weight of attacks and in one sector succeeded in wedging somewhat into our defense lines."

Elsewhere on the Ukraine front German stabs at the Soviet defenses were reported repulsed.

Rites Set Today For Dr. D.F. Smith

Funeral services for Dr. D. F. Smith, 67, city physician for 14 years, who died Tuesday at his residence, 410 Park avenue, S. E., will be held at 11 o'clock this morning at Peachtree Chapel, with the Rev. Stuart Oglesby officiating.

Burial will be in Stone Mountain cemetery.

A resident of Atlanta for 30 years, he was assigned the southeast and southwest sections of the city and the police station. Dr. John P. Kennedy, city health officer, praised his work "in the interest of the poor, ill people of Atlanta."

Marion Keith Dies At 65; Rites Tomorrow

Marion Keith, 65, died yesterday at his residence, 1015 Astor avenue, S. W., after a long illness. He is survived by his wife.

Funeral services will be held at 3 o'clock tomorrow afternoon at the Congregational Holiness church, with the Rev. R. J. Stidham officiating. Burial will be in Hill Crest cemetery.

AUNT HET

By ROBERT QUILLEN.

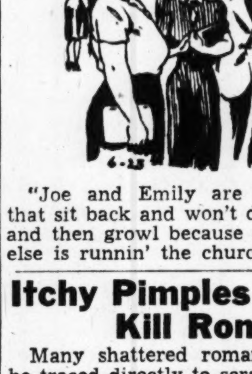

"Joe and Emily are the kind that sit back and won't do a thing and then growl because somebody else is runnin' the church."

Itchy Pimples Kill Romance

Many shattered romances may be traced directly to scratching of skin blemishes. Why tolerate itching of pimples, eczema, angry red blotches and other irritations, when you can get quick relief from soothing Peterson's Ointment? 35c all druggists. Money refunded if one application does not delight you. Peterson's Ointment also soothes irritated and tired feet and cracks between toes.—(adv.)

GEORGIA—FULTON COUNTY.

TO THE SUPERIOR COURT OF SAID STATE AND COUNTY:

The petition of THEATRES SERVICE COMPANY and THEATRE SERVICE, INCORPORATED, respectfully shows:

1.

Theatres Service Company is a corporation organized and existing under the laws of the State of Georgia with its principal office in Fulton County, Georgia, and its charter was granted by the Superior Court of this County.

Theatre Service, Incorporated, is a corporation organized and existing under the laws of the State of Georgia with its principal office in Fulton County, Georgia, and its charter was granted by the Superior Court of this county.

2.

On May 13, 1942, Theatres Service Company and Theatre Service, Incorporated, petitioners herein, entered into a Joint Agreement of Merger signed by all of the Directors of each of said corporations under the corporate names and seals of the respective corporations, prescribing the terms and conditions of the merger, mode of carrying the same into effect, the name and principal place of business in the State of Georgia of the resulting corporation, the maximum number of shares of capital stock authorized to be outstanding at any one time, and the manner of the issuance thereof, the number of shares which the resulting corporation will have and the class of capital stock, the manner and terms of converting the capital stock of each of the merging corporations into stock or obligations of the resulting corporation or the payment therefor, together with other provisions and details not inconsistent with law, deemed by the Directors of said corporations to be necessary or proper. A copy of said Joint Agreement of Merger is hereto attached as Exhibit "A" and made a part of this paragraph.

3.

Notice of the time, place and object of the meeting of the stockholders of each of said corporations, called separately for the purpose of voting upon said merger, was given in accordance with the terms of the charters and by-laws of said corporations to each stockholder of record of each of said corporations. All stockholders were entitled to vote. At said separate meetings of the stockholders of said corporations said Joint Agreement of Merger was considered and a vote by ballot, in person or by proxy, taken for the adoption or rejection of said Joint Agreement of Merger. At each of said meetings all of the holders of all of the stock of the respective corporations voted in favor of the adoption of said agreement. Hereto attached and made a part of this paragraph, as part of Exhibit "A," are certificates to that effect made by the secretaries of, and under the seals of, the respective corporations.

4.

Theatre Service, Incorporated, will be merged into Theatres Service Company. The principal place of business of the resulting or continuing corporation shall be in Fulton County, Georgia.

WHEREFORE, petitioners pray this Court to grant an order merging Theatres Service Company and Theatre Service, Incorporated, with the result that the existence of Theatres Service Company will continue and that Theatre Service, Incorporated, shall be merged into Theatres Service Company, and Theatres Service Company shall be vested with all the rights, powers, privileges, franchises and immunities, as well of a public as of a private nature, previously had by either of said corporations, and with the results set forth in this petition and with the results stated in said Joint Agreement of Merger, and that your petitioners have such other and further relief as in the premises may seem proper.

MOISE & POST,
Attorneys for Petitioners.

EXHIBIT "A."

JOINT AGREEMENT OF MERGER made and entered into by and between the Directors of THEATRES SERVICE COMPANY, a Georgia corporation, and THEATRE SERVICE, INCORPORATED, a Georgia corporation, and under the respective names and seals of said corporations, under date of May 13, 1942.

WHEREAS, the said two corporations, parties hereto, were each organized under the laws of the State of Georgia and neither of said corporations is of a character for which charters are granted only by the Secretary of State of the State of Georgia; and

WHEREAS, Theatres Service Company has issued and now outstanding 200 shares of its common stock of the par value of $100.00 each, and Theatre Service, Incorporated, has issued and now outstanding 25 shares of its common stock of the par value of $100.00 each; and

WHEREAS, the Boards of Directors of said two corporations desire that said two corporations merge into a single continuing corporation under and pursuant to the provisions of the laws of the State of Georgia for the purposes of efficiency, economy and the general welfare of such corporations:

NOW, THEREFORE, in consideration of the premises and of the mutual agreements, covenants and provisions herein contained, and for the purpose of prescribing the terms and conditions of merger and the mode of carrying the same into effect and of setting forth certain other provisions and matters pursuant to the laws of the State of Georgia and not inconsistent therewith, as prescribed by law or deemed necessary or proper by the Directors of said corporations, parties hereto, the Directors of said two corporations, under their respective corporate names and seals, have agreed and do hereby agree as follows:

(1) Said Theatres Service Company and said Theatre Service, Incorporated, shall be and they each hereby are merged into said Theatres Service Company, which shall continue its existence as the resulting corporation into which both of said corporations are merged and it shall continue to have the name of "Theatres Service Company" and will be hereinafter sometimes called the "resulting corporation." Nothing herein contained is intended to create a new corporation, it being expressly agreed that said Theatres Service Company is and shall remain in existence as the corporation into which both companies are merged.

(2) The principal place of business of the merged company shall be in Fulton County, Georgia.

(3) The corporate identity, existence, rights, privileges, powers, franchises, good will and immunities and all and singular the property, real, personal and mixed, all debts due on whatever account, as well as all other things in action of or belonging to either of said companies, after the merger herein provided for shall become effective, and without further act or deed, shall continue to be possessed by or vested in the merged company unaffected and unimpaired by this agreement. The separate existence of said Theatre Service, Incorporated, shall cease as soon as the merger herein provided for shall become effective under the laws of the State of Georgia, and thereupon the merged company shall possess all the rights, powers, privileges, franchises and immunities, as well as of a public as of a private nature; and all property, real, personal and mixed, and all debts due on whatever account, and all things in action of or belonging to said Theatre Service, Incorporated, shall be, by operation of law and without further act or deed, vested in the merged company; and all and singular the debts, liabilities and duties of said Theatre Service, Incorporated, shall thenceforth attach to the merged company and may be enforced against it to the same extent as if they had been incurred by it. The merged company shall have all the charter rights and powers heretofore granted to Theatres Service Company and Theatre Service, Incorporated.

(4) The maximum number of shares of capital stock of the merged company authorized to be outstanding at any one time shall be $75,000.00, in common stock. The number of shares of capital stock with which the merged company will begin business shall be 225 shares of common stock of the par value of $100.00 per share. There shall be no other class of stock. Upon the merger becoming effective under the laws of the State of Georgia each share of the outstanding common stock of Theatre Service, Incorporated, shall thereupon be, or become and be converted into, a similar share of capital stock of the merged company, each of the par value of $100.00 per share. Inasmuch as Theatres Service Company will continue as the merged company the 200 certificates now outstanding, representing the outstanding shares of its common stock, will continue to represent shares of said common stock in the merged company after the merger herein provided for shall become effective, and no surrender or exchange of the same by the holders thereof shall be necessary. Upon the merger becoming effective under the laws of the State of Georgia, the certificate or certificates representing shares of common stock of Theatre Service, Incorporated, may at any time thereafter be surrendered, duly endorsed in blank, in exchange for certificate or certificates representing an equal number of shares of common stock, of the par value of $100.00 per share, of the merged company into which the stock represented by the certificates so surrendered shall have been converted as aforesaid.

(5) Upon adoption of this Joint Agreement of Merger by all of the stockholders of both Theatres Service Company and Theatre Service, Incorporated, then the said companies shall present a petition to the Superior Court of Fulton County, Georgia, in due form of law, praying for the granting of such merger, and the officers of the corporations are authorized and directed to take all actions and make all payments necessary in order to consummate the said merger in a lawful manner.

IN WITNESS WHEREOF, the Directors of both companies have signed this Agreement under the corporate names and seals of said corporations, respectively, on May 13, 1942.

THEATRES SERVICE COMPANY.
CLARK HOWELL,
H. H. TROTTI,
A. J. KAISER.
Being all of the Directors of said corporation.

Corporate Seal of
Theatres Service Company.
Attest: A. J. KAISER, Secretary.
(SEAL)

THEATRE SERVICE, INCORPORATED.
CLARK HOWELL,
H. H. TROTTI,
A. J. KAISER.
Being all of the Directors of said corporation.

Corporate Seal of
Theatre Service, Incorporated.
Attest: A. J. KAISER, Secretary.
(SEAL)

CERTIFICATE OF SECRETARY OF THEATRES SERVICE COMPANY

The undersigned, A. J. KAISER, Secretary of Theatres Service Company, hereby certifies that the Joint Agreement of Merger dated May 13, 1942, to which this certificate is attached, is the agreement which has been submitted to the stockholders of record of said corporation at a meeting thereof called especially for the purpose of voting upon the proposed merger, and held on May 25, 1942; that notice of the time, place and object of said meeting was given in accordance with the terms of the charter and by-laws of said corporation to each stockholder of record of said corporation; that at said meeting said Joint Agreement of Merger was considered and a vote by ballot, in person or by proxy, was taken for the adoption or rejection of the same; and the undersigned further certifies that at said meeting all of the votes of all of the stockholders of said corporation were for the adoption of said Joint Agreement of Merger.

IN WITNESS WHEREOF the undersigned, as Secretary of said Theatres Service Company, has hereunto set his hand and affixed the seal of said corporation on the 25th day of May, 1942.

A. J. KAISER,
Secretary of Theatres
(SEAL) Service Company.

CERTIFICATE OF SECRETARY OF THEATRE SERVICE, INCORPORATED.

The undersigned, A. J. KAISER, Secretary of Theatre Service, Incorporated, hereby certifies that the Joint Agreement of Merger dated May 13, 1942, to which this certificate is attached, is the agreement which has been submitted to the stockholders of record of said corporation at a meeting thereof called especially for the purpose of voting upon the proposed merger, and held on May 25, 1942; that notice of the time, place and object of said meeting was given in accordance with the terms of the charter and by-laws of said corporation to each stockholder of record of said corporation; that at said meeting said Joint Agreement of Merger was considered and a vote by ballot, in person or by proxy, was taken for the adoption or rejection of the same; and the undersigned further certifies that at said meeting all of the votes of all of the stockholders of said corporation were for the adoption of said Joint Agreement of Merger.

IN WITNESS WHEREOF the undersigned, as Secretary of said Theatre Service, Incorporated, has hereunto set his hand and affixed the seal of said corporation on the 25th day of May, 1942.

A. J. KAISER,
Secretary of Theatre
(SEAL) Service, Incorporated.

ORDER.

The foregoing petition of THEATRES SERVICE COMPANY and THEATRE SERVICE, INCORPORATED, for the merger of said corporations having been read and considered; and it appearing to the Court that said petition is in all respects in accord with the laws of Georgia, and that the prayers of the petition are properly supported and should be granted;

IT IS HEREBY CONSIDERED, ORDERED AND ADJUDGED that the merger of Theatres Service Company and Theatre Service, Incorporated, is hereby granted under the terms and conditions of the foregoing petition and the Joint Agreement of Merger dated May 13, 1942, attached as Exhibit "A" to said petition; with the result that the separate existence of Theatre Service, Incorporated, shall cease and it is merged into Theatres Service Company in accordance with said Joint Agreement of Merger, and the resulting corporation, Theatres Service Company, shall possess and have all of the rights, privileges, powers, franchises and immunities, as well as of a public as of a private nature, and all property, real, personal and mixed, and all debts due on whatever account, and all other things in action of or belonging to each of said corporations, and title to all property and all obligations and all debts of said two merged corporations; and

IT IS FURTHER ORDERED that all of the prayers of the petition for merger be granted.

This May 30, 1942.

A. L. ETHERIDGE,
Judge Superior Court Atlanta Circuit.

NO ASPIRIN FASTER than genuine, pure St. Joseph Aspirin. World's largest seller at 10¢. None safer, none surer. Demand St. Joseph Aspirin.

John T. Wingo Succumbs At Red Oak Residence

John T. Wingo, 75, died yesterday at his residence in Red Oak, Georgia.

He is survived by his wife; two daughters, Mrs. C. L. Estes and Mrs. C. B. Burrell; five sons, Earl W., Elzie, T. B., Ballard and John Wnigo, and two brothers, M. N. and O. H. Wingo.

Funeral services will be announced by Howard Carmichael.

Railroad Schedules

TERMINAL STATION Tel. MA. 4900

Schedules Published as Information.
The Advanced Eastern Time.

Arrives—		—Leaves
	A. & W. P. R. R.	
12:35 am	Montgomery-Selma	7:30 am
12:35 am	New Orl-Montgomery	
1:45 pm	New Orl.-Montgomery	9:50 am
5:55 pm	Montg.-Selma Local	1:25 pm
9:00 am	New Orl.-Montgomery	7:15 pm
Arrives—	C. OF GA. RY.	—Leaves
3:15 pm	Griffin-Macon-Sav.	8:45 am
1:00 pm	Columbus	10:05 am
6:35 pm	Macon-Albany-Florida	10:35 am
10:55 am	Macon-Griffin	5:00 pm
7:05 pm	Columbus	5:30 pm
8:50 am	Albany-Tampa-St. Pete	8:10 pm
7:30 am	Macon-Albany-Florida	8:25 pm
7:05 am	Macon-Savh.-Albany	11:00 pm
Arrives—	SEABOARD AIR LINE	—Leaves
7:20 pm	Birmingham-Memphis	7:45 am
4:40 pm	N. Y.-Wash.-Rch.-Nor.	1:55 pm
1:40 pm	Birmingham-Memphis	4:55 pm
7:20 am	N. Y.-Wash.-Rch.-Nor.	7:40 pm
6:30 am	N. Y.-Wash.-Rch.-Nor.	9:45 pm
Arrives—	SOUTHERN RAILWAY	—Leaves
6:55 am	Birmingham-New Orl.	12:15 am
6:30 am	Wash.-New York-Ash.	12:55 am
9:35 pm	Diesel to Brunswick	8:00 am
8:00 pm	Bham.-Kan. City-Memp.	8:00 am
6:50 pm	Wahn.-New York	9:25 am
8:20 pm	The Southerner-N. Orl.	9:55 am
6:35 pm	Jaxville-Miami-St. Pete	11:10 am
9:30 am	The Crescent	2:00 pm
9:20 pm	Det.-Cleve.-Chicago	9:15 am
8:15 pm	Rich.-Wash.-New York	2:05 pm
9:15 am	Rome-Chattanooga	2:40 pm
1:15 pm	Birmingham-Memphis	4:50 pm
11:20 am	Warm Spngs.-Columbus	4:55 pm
10:55 am	Chgo.-Louis.-Cin.-Det.	7:10 pm
9:45 am	The Southerner-New Y.	8:30 pm
4:30 pm	Washington-New York	8:35 pm
7:05 am	Jax-Miami-St. Pete-Bwk	9:30 pm
8:25 am	Miami-Jaxville-St. Pete	9:40 pm
6:30 am	Columbia-Charl.-Wash.	10:00 pm
9:25 am	Toccoa-Greenville	

Union Station—Tel. WA. 3666.
The Advanced Eastern Time.

Arrives—		—Leaves
	A., B. & C. R. R. STREAMLINER	
7:22 am	Waycross-Miami-Florida	12:03 am
June 3	Every 3d day thereafter	June 2
7:50 pm	Cordele-Waycross	6:30 am
7:00 am	Wayx-Bwk-Thos.	10:00 pm
Arrives—	GEORGIA RAILROAD	—Leaves
6:35 pm	Augusta-Charleston	9:30 am
6:35 pm	Florence-Richmond	9:30 am
7:20 am	Augusta-Florence	9:00 pm
7:20 am	Charlotte-Wilm'ton	9:00 pm
Arrives—	N. C. & ST. L. RY.	—Leaves
11:58 pm	STREAMLINER	7:27 am
May 2d	Every 3d day thereafter	May 4th
6:50 pm	Chgo.-St. L.-Nash.-Cht.	10:40 am
9:50 am	Chgo.-St. L.-Nash.-Cht.	7:30 pm
8:15 am	Chatta.-Nash.-St. Louis	9:30 pm
Arrives—	L. & N. R. R.	—Leaves
5:30 pm	Knox. via Blue Ridge	8:15 am
7:45 pm	Cin.-Chicago-Detroit	9:15 am
9:45 am	Cin.-Louisville-Chicago	1:25 pm

Japs Are Tough, Ensign Sims Tells Kiwanis

Lexington Survivor Praises Spirit of U. S. Fighting Men.

"Some people don't seem to realize just what is going on in our battle with the Japanese," Ensign Ed Sims, Lexington survivor, told the Airport Area Kiwanis Club yesterday at its luncheon meeting.

"We're having a tough time out there. Things are looking up now, but I wish more people could realize just what war is," Sims said. "Don't let anyone tell you the Japs are pushovers. We're knocking 'em down, all right, but it's a tough job."

Sims praised the spirit of the American soldiers and sailors, adding "it would open your eyes to see them." They're fighting hard and liking it, he said, because they know they have something to fight for—"that good old lazy American way of living."

ANNOUNCEMENTS

Auto Travel Opportunities 1

THE CONSTITUTION advises caution in securing or offering transportation on a share-expense basis. Demand bona fide references as to reliability, character and responsibility of owner or passengers.

WANTED—Responsible drivers for 1941 cars to Calif. No pay. JA. 5661.

Cemetery Lots 7

CRYPTS—Crown Hill Mausoleum. Address T-52, Constitution.

Lost and Found 8

LOST—Wrist watch, white gold, monogrammed LNK, woven band, Tues. noon at junction of W. P'tree and Baker or W. P'tree bus. Reward. DE. 2096.

LOST—100-lb. drum Chromotex rug cleaner, vicinity Trinity and Central Av. Lib. reward; no ques. asked MA. 1395.

LOST—Black billfold containing 3 tickets and Red Cross card and money. Reward. VE. 2926.

CAMERA, folding, left on Piedmont Park bench Sunday. Reward. RA. 8428.

LOST—SUN., FEMALE IRISH SETTER; ANS. "RED." REWARD. MA. 5689.

LOST—Grey Jersey cow with horns. T. W. Jarrett, WA. 4072.

LOST—Shell-rimmed glasses, Monday evening. Reward. HE. 7489-J.

Business Personals 10

WAR DAMAGE INSURANCE WRITTEN BY US
INQUIRIES invited. C. G. Aycock Realty Co., WA. 2114.

"GOD'S LOVE." Do you want more? May we help you? Call 1 to 4 daily, or write Dept. 38, Everlasting Love, 901 W. Howard Ave., Decatur, Ga.

HOW is your luck? For large selection of luck curios visit or write 85 Broad St., near Hunter.

MOVING—Date now with Clark's Transfer, JA. 3461. Res., MA. 3569.

PLANT and top soil your yard; also grading and plowing. CH. 7029.

DR. C. A. DUNCAN, DENTIST. 135½ WHITEHALL ST. MA. 4537.

RENT A BICYCLE. OPEN EVENINGS. 221 10TH ST. N. E., NEAR PIEDMONT.

$5 FOR ROOFING OR SIDING PROSPECT, IF SOLD. MA. 4567.

Beauty Aids

PERMANENT WAVES $1.50 and Up
Best Materials Used. 5½ Auburn Ave. ARTISTIC BEAUTY INSTITUTE.

Slip Covers

SLIP COVERS. Beautiful 2 pcs., $5; bring chair, $2.25. Mrs. McNeill, CRescent 1707.

SLIP COVERS, work guar. Price reas. Call Mrs. Fuller, CH. 5868. DE. 3537.

BUSINESS SERVICE

Bed Renovating

INNERSPRING MATTRESS MADE FROM YOUR OLD MATTRESS. IMPERIAL BEDDING CO. WA. 5797.

ATLANTA'S OLDEST RENOVATORS TRIO MATTRESS CO. MA. 2063.

RENOVATING, $4; 2 for $7. EMPIRE MATTRESS CO. MA. 3068.

$4, RENOVATING, 2 FOR $7. GATE CITY MATTRESS CO. JA. 3100.

SUPERIOR MATTRESS CO. Innerspring mattresses. Day service. HE. 9274.

Building, General Repairing

CARPENTRY, painting, roofing, screening, general repairing. MA. 2040.

Calcimining, Cleaning, Painting

ROOMS tinted, $3, material furn. Papered $4 Painting. Elijah Webb. RA. 5090.

Carpentering—General Repairs.

SCREENING, plastering, roofing, brick, cement. All kinds bldg. mtls. WA. 6614.

Cleaning, Painting, Papering.

ROOMS tinted, $3.00; papered, $4.00. Painting, repair. Robert Webb, RA. 9076.

RMS. papered $3.50; cleaning $1.50; painting reas. Work guar. Robert, HE. 1027.

FOR painting, calcimining and cement work, call RA. 3586. V. S. Neal.

Concrete

DRIVES, WALKS, WALLS FLOORS
BASEMENT WATERPROOFING
FHA Terms if Desired. No Cash Nec.
MORRIS CONTRACTING CO.
553 COURTLAND, N. E. VE. 8831

Furniture Upholstering

YOU will save money by having that upholstering work done now. Extra good prices. Mr. Brown. Bass Furn., MA. 5123.

General Repairing

MATERIAL obtainable for small additions, alterations, repairs. Pay monthly Residence Construction Co., CH. 1838.

Materials for Alterations

LUMBER, MILLWORK AND PAINT. Carolina Portland Cement Co. WA. 8212.

Painting

RESIDENT refinishing, best workmanship, materials; highest refs. DE. 7581.

Painting and Papering

WALL PAPERING and painting, white labor. Work guar. John Baker, WA. 8709.

WALLPAPER and painting reas.; work guaranteed; white labor. RA. 1646.

REPAIRS of all kinds, painting, papering especially. Estimates free. MA. 6351.

Phonograph Repairing

ALL MAKES repaired. Atlanta Phonograph Co., 37 Pryor St., S. W. WA. 3380.

Plumbing Repairs

PLUMBING repairs, gas stoves connected. Jones Plumbing Co. DE. 8666.

PLUMBING and repairs, best work, reasonable prices. Call MA. 2377.

Plumbing Supplies

PIPE—PIPE—FOR SALE
New and reconditioned; all sizes.
STEIN STEEL & SUPPLY CO.
JA. 2110 295 Decatur St., S. E.

Plumbing Fixtures

QUALITY MERCHANDISE, low prices. Pickert Plumbing Supply Co. WA. 2277.

Radio Repairing

BAME'S, INC., WA. 5776. Repairs to all makes radios and Victrolas.

Repairs, Roofing

PROMPT, RELIABLE ROOF REPAIRING TIP-TOP ROOFERS, 221 M'TTA. JA. 3039

Roofing

REROOFING and repairing. Twenty yrs' experience. Master roofers. Guaranteed work. Free estimates. Liberal terms. Prompt service. White Roofing Company, 57 Alabama Street. MA. 4567.

Reroofing and Roof Repairs

GUAR. Roof Repairs and Reroofing. RA. 2081. Carl H. Stroud, 1175 Gordon, S.W.

BUSINESS SERVICE

Roofing, Painting, Repairing

ROOFING, PAINTING AND REPAIRS; EASY TERMS; EXP'D WORKMEN. DIXIE IMPROVEMENT CO. WA. 7928.

ROOFING, painting, repairing, leaks repaired and guar. W. S. Stroud. RA. 1292.

Roofing, Siding and Repairing

CHAS. N. WALKER ROOFING CO. "We top 'em all." 141 Houston. WA. 8747.

Wall Papering

WALLPAPERING, painting. The best for less. Do own work. AM. 1775.

Wall Papering and Painting

PAINTING, papering. Wallpaper cleaning like new, $1.50 rm. Martin, AT. 2956.

Window and House Cleaning

NAT. Window Cln. Co., Inc. Floors waxed. Walls, woodwork cleaned. JA. 2100.

EDUCATIONAL

Coaching 11

HURST DANCING SCHOOL
Peachtree at North Ave., HE. 9226. Free Sample Lesson and Booklet. Regular dance Wed. and Sat. nights.

Instructions 16

It's the Results That Count
FIFTEEN of our students graduated and received their diplomas last week. We had a good job for each of them. It takes only 6 weeks for you to prepare yourself for one of these high salaried jobs on 100% war production work as an aircraft welder. Come by and let us show you how you can qualify for one of these good jobs, or if you can't come to see us, write for further information.
T. V. AIRCRAFT SCHOOLS OF WELDING
306 Peachtree St., N. E. Atlanta, Ga.

EMPLOYMENT

Employment Agency 29

WHEN answering advertisements do not inclose original references or other valuable materials. Copies serve the purpose and avoid possible loss of original.

Help Wanted—Female 30

THOROUGHLY experienced bookkeeper, age 25 to 35, familiar with National cash register posting machine, capable of handling accounts receivable controls, also large volume of detail figures, position permanent and offers splendid opportunity for advancement, initial salary $25 wk. Mr. Dodgen, Carroll Furniture Co.

UNUSUAL opportunity for experienced, reliable beauty operator to manage north side shop. Extra commission on own work and part commission on other operators' work. Must have good references and north side following. Write qualifications. R-74, Constitution.

WANTED: Experienced cafeteria woman to be assistant manager at Army Service Club Cafeteria. $100.00 per month, room and board. Write qualifications and experience and references to P. O. Box 141, Fort McClellan, Alabama.

STENO-SECRETARY
EXPERIENCED, to work in division sales office. Must be attractive, under 30; permanent. Pleasant working conditions. Address R-75, Constitution.

JUST beginning city-wide canvass of Atlanta; 6 salesladies are needed; $1 per day guaranteed, with liberal commissions. Only neat appearing, experienced ladies considered. See Mr. Anderson, Jefferson Hotel, Thursday, 10 to 12.

2 STENOS., rapid & accurate, 21-30 .. $108
STENO.-Sec. to Mgr., good opportunity for advancement, 18-21 .... $80
COMPT.- TYPIST, 1 yr. exp. $80
NATION WIDE, 238 Ptree Arc.

WANTED—Young lady, 24 to 30, for position in small parts stock room. Answer in own handwriting, stating age, education and previous working experience. Address R-90, Constitution.

PBX, exp., no typing. Good sal.
STENO-bookkeeper, exp. Sal. open.
6 EXP. waitresses. Good sal.
HOTEL housekpr. Exp. only. Sal. open.
SPECIAL SERVICE BUREAU.

Stenographer, take charge $125
Cashier, statistical 75
PBX-Typist 80
407 PETERS BLDG.

2 STENOGRAPHERS .... $85-$100
GENERAL CLERICAL .... $60-$65
EMPLOYMENT EXCHANGE

STENOGRAPHY comptometer, bookkeeping, English. Day and eve. classes Marsh Busi. College, 249 P'tree. WA. 8808.

WANTED—Nurse and cook combination to live on premises, references and doctor's certificate required. CH. 6437.

WANTED—Experienced checker in dry cleaning dept. Bob's Individual Laundry, 2248 Peachtree. HE. 4200.

STUDENTS wanted. American School of Beauty Culture. 76¼ Forsyth St., N. W.

SETTLED white nurse for small child, board and reas. salary. DE. 2867.

WHITE girl as mother's helper, nurse child. 442 Forrest Ave., AT. 2332.

EXPERIENCED waitresses wanted. Apply Jenning's, 931 Blvd., N. E.

Help Wanted—Male 31

LABORERS
White or Colored
FOR out-of-state railroad job. Free transportation to the job. Must be at least 21 years old and able to do hard manual labor. Rate of pay: Forty-six cents to 52 cents an hour.
For Further Details See the Representative at the
UNITED STATES EMPLOYMENT SERVICE
191 Marietta St., N. W.
At Once

STEADY SALESMEN WANTED BY BIGGEST COMPANY IN ITS FIELD
OUR MEN stay with us year after year for three reasons. First, we've been in business 175 years and salesmen know we aren't going to fold up tomorrow. Second, our product is in active demand every day of the year (no slack season), and is sold in both homes and offices on easy payments. You don't have to "introduce" our product. Prospects have respect for our salesmen the minute they mention our name. Third, our men work on advances against earned commissions . . . The largest commission in the specialty selling field. If you're willing to work and have genuine sales ability you can count on earnings of at least $75 week. Ask for the Manager, Suite 316, Palmer Bldg., Thursday, Friday and Monday only.

ASS'T. CREDIT MGR.
MAN, 25-35, draft exempt, with some experience in credits and collections for immediate opening with Atlanta firm. Starting salary, $150.
JUNIOR CLERK
YOUNG man, 20-24, preferably with some general office experience for immediate opening with branch of large corporation. Draft exempt. Starting salary approximately $90.
EXECUTIVE SERVICE
1712 22 Marietta St. Bldg.

Marietta Men
A PAY CHECK EVERY WEEK 52 WKS. IN THE YEAR.
IF YOU are selected to go to work for us we will give you good training, a guaranteed salary, furnish you a truck, and pay all expenses while you call on established customers to sell our coffee. Married men 25 to 50 can qualify. See Mr. Richardson, 7-9 Thurs. nite, Marietta Hotel.
STANDARD COFFEE CO.

3 MEN, over 45, for permanent employment. Must be active and willing to devote 8 hours a day to business. See Mr. Jobe, 17 Hunnicutt St., N. W., 10-12 Thursday.

HOTEL CHEF, out-of-town; sal. open.
2 HOTEL fry cooks. Sal. open.
HOTEL clerk, transcrip. Sal. open.
SPECIAL SERVICE BUREAU.

EMPLOYMENT

Help Wanted—Male 31

2 SALESMEN .... $150-$200
OFFICE MAN .... $125-$150
EMPLOYMENT EXCHANGE

EXPERIENCED counter man with plenty speed. Hours 2 to 12 p. m., $25 wk. No Sunday's. Carl's Place, Lakewood Ave. at Sylvan Rd.

WANTED, experienced shoe maker, strictly sober, call or write Carroll's Shoe Shop, 44 Howard St., S. E., CR. 3561, Atlanta.

H. S. GRAD., 18-23, draft 4F, good handwriting, $95 mo.
NATION WIDE, 238 Ptree Arc.

BARTENDERS, with or without experience, A-1 references required, for Officers' Club. Reply F-376, Constitution.

WANTED—Man with automobile for collections. Salary and commission. Apply Askin & Marine, 108 Whitehall.

WANTED, 10 men to sell ice cream in pushcarts. P'tree Dairy, 81 Georgia Ave., S. W. MA. 9693.

WANTED—First-class body and fender man. McMichen Auto Service, 145 Forsyth St., S. W.

UPHOLSTERER, able to cut, sew and upholster occasional furniture. R. L. Hinson Mfg. Co., LaGrange, Ga.

TWO men as news agents on trains. 25 per cent. The Interstate Co., Track Level, Terminal Station.

WANTED—Barber at once to operate shop. 818 Central Ave., Hapeville, Ga.

MASTER barber, must be sober. MA. 5495, 367 Atlanta Ave.

Help—Male & Female 32

HELP Wanted, male and female: Experienced club or hotel cook, must know good cooking and have good character references. Right salary to right man. Also, want good woman pastry cook who knows good desserts and how to prepare them. Write to Box F-371, care this paper, and tell of your experience, what salary you would expect and whether you would be agreeable to a regular place in Charlotte, N. C.

Help—Instruction 34

Learn Aircraft Welding
THIS trade has more future after the emergency and you can learn it in less time. Reas. rates, easy terms. Fulton Welding Institute, at Henry Motor Co., East Point. CA. 7617.

URGENT NEED FOR BEAUTY OPERATORS. Learn and be placed. Call or write. MOLER COLLEGE. 43½ Peachtree, N. E.

Help Wanted—Salesmen 36

ENERGETIC SALESMAN
TO contact defense industries, offices, institutions in Atlanta and surrounding territory. Exclusive. Represent manufacturer of nationally advertised photostat-type copying machine and supplies in big demand. Substantial commissions and repeats assure top earning to hustler. High priority rating. Leads furnished. No technical experience required. Car necessary. Contact A. L. Creange, Atlanta-Biltmore hotel, Thursday morning, June 25.

Help Wanted—Teachers 37

MANY SEPTEMBER VACANCIES STATE TO $2,600.
EDUCATORS EXCHANGE
531 HEALEY BLDG. ATLANTA, GA.

HOME ec., $140; French, $125; coach, $150; commercial, $115. Southern H. S. Bureau, Decatur, Ga. DE. 7826.

REGISTER now for Fall Term. Ga. Teachers Service, Madison, Ga.

PROFESSIONAL TEACHERS' AGENCY, Box 655, Emory University, Ga.

Sit. Wanted—Female 40

WANT position in office general clerical work or filing, high school education, some clerical experience. Salary open. HE. 5993-M.

SEVERAL girls attending Southern Business University desire places in private homes to earn room, board. JA. 2130.

WANTED—Place by reg. nurse as companion-nurse to semi-invalid. Write Box F-374, Constitution.

STENOGRAPHER, experienced, mature, wants permanent connection. VE. 5495.

Situation Wanted—Male 41

SUCCESSFUL traveling salesman, age 28, married, with family, reliable, intelligent, neat appearance, Jr. college graduate, over 10 years sales and office experience, desires local connection because of existing transportation situation. A-1 references. Salary and commission preferred. M-52, Constitution.

EXPERIENCE clerical, checking, billing with railroad and meeting public. Prefer 8 hrs. day, 5½ days; married, age 38. RA. 0341.

BOY, H. S. education, desires trav. job. Good character refs. M-50, Constitution.

COLORED

Help Wanted—Female 42

IF YOU NEED COOKS, maids, butlers, chauffeurs, call Fannie Brown. AT. 1091.

CALL MAIN 3704, FRIED AGENCY. Reliable cooks, maids. 619 Washington.

FORTY maids and cooks for jobs, $7 to $12. 442 Forrest Ave., after 9:30 a. m.

EXP. cooks, maids, nurses, any type of help. Refs. Actwood, RA. 5713.

COOK, 2 IN FAMILY, $10 WEEK. 406 PETERS BLDG.

GOOD cook, general servant, $1.15 a day. CH. 7458.

Help Wanted—Male 44

JANITOR—References req. Must be in good physical condition. R-92, Constitution.

ALL-AROUND cook, 2 experienced waiters for aviation field. 75½ Hunter St.

A-1 RESTAURANT chef, $25 wk.; hotel butcher, $80 mo. 75½ Hunter.

A-1 HOTEL breakfast cook, large summer resort. 75½ Hunter St.

ABLE-BODIED man to plow, do general housework. DE. 5905.

EXPERIENCED baker for summer camp. 75½ Hunter St.

DELIVERY boy for N. S. grocery. 518 Ponce de Leon Ave.

Help, Male and Female 45

SETTLED, honest, sober couple; cook and butler. $12 week and room. WA. 5717.

Situations Wtd.—Female 46

COOK, A-1 ATLANTA REFERENCES. JA. 4615.

Situations Wanted—Male 47

WANT job as yardman, butler or porter. 246 Baker St., N. E., WA. 9881.

FINANCIAL

Business Opportunities 50

IF YOU are interested in thriving community grocery in Ga. town of 5,000, investigate. Will sacrifice, sickness, write Box F-355, care Constitution.

WANTED to borrow, $12,000 from individual for 1 year. Will pay 8% interest secured by first mortgage. R-87, Constitution.

GROC.-MKT., East Point. Col. trade, profitable business. Good living. New equipment. Complete stock. Cash and terms. CA. 9102.

FOR SALE—Going dry cleaning plant. New equipment. Reasonable. Address R-88, Constitution.

UPHOLSTERING AND FURNITURE REPAIR SHOP. WHITE & CO., WA. 6758.

BEAUTY SHOP, nearby town; 2 years' supplies; ill health. WA. 2170. C. J. Rich.

Loans on Real Estate 52

REFINANCE-REPAIR
CONSOLIDATE debts (FHA plan opt.) Free estimates. $750 up. Standard Federal S.&L. Ass'n. (MA. 6619) Healey Bldg.

REPAIR NOW.
$300 UP. No commission. 6% and 1%. American Sav. Bk., 140 Peachtree.

MONTHLY or straight loans 5% up. Private funds. 48-hour service. WA. 3465.

LOANS on suburban acreage, Fulton, adj. counties. WA. 0627. Ralph B. Martin Co.

HOME BUILDING & LOAN ASS'N. 33 Forsyth St., N. W. MA. 9932.

"WE MAKE REAL ESTATE LOANS." Atlanta Federal Savings & Loan Ass'n.

Purchase Money Notes 54

FIRST mortgage purchase money notes bought. American Sav. Bk., 140 P'tree.

Financial 57

VICTORY AUTO LOAN CO.
284 Spring St., N. W. Corner Baker.

ATLAS AUTO FINANCE, 262-264 Spring St., N. W.

LOANS, $30 to $1,000. Southern Discount Co., 220 Healey Bldg. WA. 4122.

Constitution Quiz

1. What is the chemical symbol for zinc?
2. What is the second largest town in Georgia?
3. What is the monetary unit of Spain?
4. Who wrote "Robinson Crusoe?"
5. What Biblical character was known as the weeping prophet?
6. What state is known as the Badger State?
7. Who is the United States Secretary of Interior?
8. In what continent is Tunis?
9. What is the capital of Costa Rica?
10. In what state is Maxwell field?

(Answers Below.)

FINANCIAL

Financial 57

IT COSTS YOU NOTHING TO FIND OUT

WHEN there is a shortage of cash and you need money for one reason or another, the thing to do is to borrow the money. We offer you the kind of loan service you like and you are invited to compare our method of making loans with any other.

YOU'LL get fast service, full privacy and liberal credit. Loans of a few dollars will receive the same good attention as loans of larger amounts.

LOANS up to Several Hundred Dollars.

COMMUNITY LOAN AND INVESTMENT CORPORATION
207 CONNALLY BLDG. 56 Alabama St. MA. 1308
219 VOLUNTEER BLDG. Broad and Luckie Sts. WA. 5293
210 PALMER BLDG. Marietta and Forsyth Sts. WA. 9332
218 GRANT BLDG. Forsyth and Walton Sts. WA. 2046
Community Investment Certificates. Pay 3% Per Annum

Low Rates. Easy Payments. BORROW YOUR NEEDS. PEOPLE'S LOAN. Est. 1919 36 Peachtree Arcade.

So Says Mr. McCollum
If you need $60 to $1,000, see me
SEABOARD LOAN CORP.
12 Pryor St., S. W.

Loans, Personal Property 60

LOANS on diamonds, jewelry. Cet'l Jwy. & Loan Co. 141 P'tree St., N. E. WA. 6826

Salaries Bought 61

$5.00—GLOBE FINANCE—$25.00. Friendly Service—Low Rates. 813 C. & S. Bank Bldg. JA. 1437.

501 Peters Bldg.

LIVESTOCK

Baby Chicks

$1.00 - $1.00 - $1.00 - $1.00

TWENTY-FIVE hundred super grade White Leghorn chicks from flocks headed by R. O. P. and pedigreed males. Finely bred Hansen, Hollywood and Slidel strains. Regular price $12.45 per hundred—100 chicks extra $1.00. In other words with each hundred lot at this regular price of $12.45 you can get another 100 Leghorns for only $1.00. Some Leghorn chicks several days old. All on sale at this bargain price. None shipped, none reserved. Come and get them. If you want to fill the egg basket later for little money here is your chance. Better hurry!

Blue Ribbon Hachery
215 FORSYTH ST., S.W., ATLANTA, GA.

IF YOU want good chicks reasonably priced, see Blue Ribbon Hatchery, 215 Forsyth St., S. W., Atlanta.

EMBRO-fed chicks have a head start. Schaffner Hatchery, Box C, Atlanta.

Dogs

FOR KENNEL DIRECTORY service, call H. G. Hastings, WA. 9464.

PERFECTION DOG FOODS, SOLD BY COTTONGIM'S, 97 BROAD ST., S. W.

Goats

MILK GOAT for sale cheap. 1151 Astor Ave., S. W.

Mules

AUCTION—Mon., Tue. Ragsdale-Lawhon Weill Co., Natl. Stock Yds., Atlanta.

Pigs

CHOICE YOUNG PIGS, SHOATS. O. I. C. and Poland China, $5 up, home raised. DE. 7563.

CHOICE PIGS AND FEEDER SHOATS. 474 CENTER HILL AVE. BE. 2001.

Quail Eggs

SETTINGS OF QUAIL EGGS, $2.50. VE. 0250.

QUAIL EGGS—15 for $3. Northview Quail Farm. 1343 Northview Ave. VE. 3844.

MERCHANDISE

Miscellaneous for Sale 70

USED OFFICE FURNITURE
Desks, Chairs, Tables, Safes, Kardex

- 35 42", 50", 60" oak, mah., wal. flat-top desks.
- 15 Sgle. and dble. ped. typewriter desks.
- 3 Mahgy. 48x60 dble. flat-top desks.
- 18 Tables, 8 ft. down to 36".
- 25 Wood, 4-dr. letter files, some steel suspensions.
- 1 22-drawer 3x5 Kardex cabinet.
- 1 12-drawer 5x8 Kardex cabinet.
- 1 Lightweight dble. door cabinet type safe.
- 1 Medium size heavy iron safe.
- 1 Shaw-Walker counter hite 36"-inch wide storage cabinet.
- 50 Various and sundry office chairs.
- 150 3x5 agate pearl gray card boxes, follower blocks.
- 100 5x8 agate pearl gray card boxes, follower blocks.

ALSO large stock of miscellaneous items.

HORNE DESK AND FIXTURE COMPANY
47-49 North Pryor Street, Next to No. 4 Fire Station.

ASBESTOS ROOF COATING, 50c GAL. CALCIMINE, 6c LB
PAINT, $1.00 Per Gallon
ROOFING, $1.00 Per Roll
SASH, doors, cabinet sinks, plumbing.
JACOBS SALES CO.
45-47 Decatur St., S. E. WA. 2876.

HURRY—ACT NOW!
UNREDEEMED FANS
3 LARGE Westinghouse air-condition fans, 4 smaller fans. Very low price. Buy now. Only a few days left to dispose.
Citizens Jewelry & Loan Assn.
195 Mitchell St. WA. 7911-2.

OFFICE FURNITURE—We have many good values in new and used office furniture at our warehouse at 47-49 North Pryor street.
Horne Desk & Fixture Co.

Answers to Constitution Quiz

1. Zn.
2. Savannah.
3. Peseta.
4. Daniel Defoe.
5. Jeremiah.
6. Wisconsin.
7. Harold L. Ickes.
8. Africa.
9. San Jose.
10. Alabama.

MERCHANDISE

Miscellaneous for Sale 70

GOLFERS attention! 300 new steel-shaft clubs, regular $5 retailers, choice $1.95 each. Also 12 matched sets and 25 asst. bags ½ off. Citizens Jewelry & Loan, 195 Mitchell Street.

ELECTRIC FANS.
FOUR large air-conditioning fans. Three small office fans. Unredeemed at bargain prices.
Citizens' Jewelry & Loan, 195 Mitchell.

SEWING MACHINE REPAIRS
Oil and adjust machines for only $1.50.
RICH'S, INC. 6TH FLOOR

NEW high-grade framing, also frames, doors, windows, oak, pine flooring, siding, cheap for cash. Willingham Lbr. Co., 2114 Piedmont. VE. 5357.

MILK, 12c QT. IN 12-QT. LOT. COME BY 1530 DEKALB AVE. AND BUY YOUR MILK & ICE CREAM, 7 A. M. TO 11 P. M. HICKS DAIRY FARMS, INC.

GROCERY equipment without meat market, includes shelving, counters, scales, coffee mill, produce racks, etc., reas. MA. 3719.

More Rugs—Bigger Values
THE RUG SHOP 140 MITCHELL ST

Bartell's Army Store—Tents, cots, tarpaulins; all kinds harnesses and saddles. JA. 0377, 80 Alabama.

12 CENTS A QUART SWEET MILK IN 12-QUART LOTS OR MORE. 661 WHITEHALL ST., S. W.

SINGER Sewing Machine; round bobbin, treadle, ball-bearings; like new. Half price. HE. 5881.

265 UNREDEEMED SPRING SUITS, $3.95, $5.95, $7.95. BELL LOAN OFFICE, 205 MITCHELL ST.

LIMITED number, EASY, SPEED QUEEN and BENDIX Washers, as low as $79.95 up Guaranteed. High's 4th Floor.

FOR SALE—Air-conditioning unit for 15x15 room. $150.00 Cash. Phone WA. 3137.

EASY Spinner washer, runs good, guaranteed. $64.95. Terms. Eubanks Appliances Supply Co. CA. 1152.

SINGER elec. portable, almost new. Sew. Mach. Shop, 167 W'hall. WA. 7919.

SEE the new G. E. Musaphonic combination. Exclusive at Davison's. 4th floor

WILL sacrifice Hoover cleaner and gas range. VE. 1870. 118 10th St., N. E.

Sewing Mach., all makes, rented, bought, sold, exch. Bernard Berger, JA. 5807.

BENDIX, Maytag Easy Washers, Ironers Home Laundry Dept., 6th fl. Rich's.

SHEETING, draperies, bed ticking, curtain net. MILL END STORE, 72 ALA

HUGH KARSNER Flower Shop—Floral designs deliv. Cut flowers. VE. 8422.

CINDERS MA. 1107

G. E. 7-lb. Washer, rebuilt, guaranteed, $39.95. High's Fourth Floor.

MAYTAG WASHER, aluminum, perfect condition, 5 mos.' use. Pri. fam. VE. 9352.

GOOD mattress and springs. CA. 1019, after 5 p. m.

CASH registers 1c to $5.99, detail adder, $20. Also 1 1c-$20., $20. 163 Edgewood.

LATE model de luxe Eureka vacuum cleaner, all attach. AT. 2564.

Coal and Wood 71

BEST PRICE on Best Jellico Coal. Give us your summer order. JA. 8282.

Diamonds, Jewelry 72

LADY'S diamond ring, little over 2 carats, beautiful platinum mounting. Will sacrifice for $500 cash. Address U-32, Constitution.

LADY'S 1-Carat diamond ring, beautiful platinum diamond mounting, sacrifice for cash. Address U-31, Constitution.

2-CARAT perfect lady's diamond ring. Will accept low cash price. Address U-30, Constitution.

MAN'S 3-carat fine quality diamond ring. Will sacrifice. Write P. O. Box 4614, Atlanta, Ga. Mr. Lewis.

Radios 74

NEW RADIOS and combinations. Capeharts & others. Cable's, 235 Peachtree.

Household Goods 77

FOR SALE—Large dresser with mirror, roll-a-way bed, large flat top desk, china closet, portable linen closet, solid mahogany dining table with leaves, sectional bookcase, plain bookcase. CH. 7710.

LEAVING city, must sell 5 complete rooms excel. furn., practically new. Also mahogany desk, Simmons stud. couch. No dealers. VE. 0420.

HANDSOME carved dark Flemish oak sideboard, dining table and glass cabinet. Owner leaving city, will sell for 1-5 cost. Terms. 100 17th St., N. E.

SPECIAL trade-in offers now for your old furniture and stoves at King Furniture Co., 55 Auburn, cor. Ivy. WA 8361.

USED refrigerators, guaranteed. New Maytag washers, terms. We repair all makes refrigerators & washers. RA. 1643.

SPECIAL SALE
ICE REFRIGERATORS AND CHESTS
$11.50 UP. Phone MA. 2490.

LIVING room suite, pair chairs, library table, sofa, chest of drawers, other pieces. 482½ Moreland Ave., N. E.

GAS STOVES, $10.95, 2-pc. LIVING RM. Suite, $12.95. BREAKFAST RM. Suite, $9.95. Southern Sales Co., JA. 2255.

MAHOG. sect. bookcase, antique wal. whatnot, secretary, brass fireplace rail. OK Storage, 523 P'tree, JA. 2045.

PAY CASH, SAVE TO ½ ON FURNITURE, RUGS DETAILS CALL MACY. WA 6604

ANTIQUE chair, apt. size stove, beds, radios, Axminster rug. VE. 8349.

BIG bargains in new and used furniture, etc. A. C. White, 410 Edgewood.

D. PH. maple vanity, Fr. chair; 72", 86" Ven. blinds, etc. 1021 St. Chas., Apt. 12.

TRANSFERRED—Will sell Tappan stove and frigidaire. Exc. condi. VE. 7879.

HOTPOINT electric stove, A-1 condition. Bargain. MA. 0314.

ELECTRIC range and refrig. and other household goods; reas. DE. 3002.

Musical Merchandise 78

SLIGHTLY used Spinet piano cheap for quick sale. Convenient terms. Also small size used piano, like new, for service, $100. Terms, $7.07 month.
JEWELL-BASKETTE PIANO CO.
54 Auburn Ave.

PIANOS
NEW and used pianos to rent. Also Steinway Grand, 5x7 dimensions, $495.00. Lanier Piano Co., 33 Auburn Ave., N. E.

BAND, ORCHESTRA INSTRUMENTS, REPAIRING. Ritter's, 46 Auburn Ave.

ONE ACCORDION, 48 bass, with case. Reasonable. RA. 0217.

Antiques 79

HOME sold, selling all my fine antiques cheap. Settee, armchairs, tables, miniatures, pictures, silver, china, rugs, etc. 4746 Dudley Lane, past N. Fulton Park, CH. 2472.

Typewriters, Ofc. Eqpt. 80

TYPEWRITERS — Portable or Standard and Adding Machines Rented. Largest assortment in Atlanta. All makes Repaired and Serviced
American Writing Machine Stores, Division of Remington-Rand, Inc., 67 Forsyth St. WAlnut 8376.

TYPEWRITERS, adding machs. repaired, sup. Durrett's, 65 Pryor S.W. MA. 2997.

OFFICE MACHINES—Rentals, repairs. L. M. Deans Co., 56 N. Pryor. MA. 5852.

TYPEWRITERS FOR RENT.
A. E. Luke. 184 Mitchell St. JA. 7444

Wanted To Buy 81

WANTED, a recent model Spencer or Bausch & Lomb Medical Microscope with mechanical stage, 10x, 43x, 93x (oil emersion) objectives. F-375, Constitution.

USED CLOTHING BUYERS
240 Piedmont Ave. MA. 7957

CALL ATLANTA'S LARGEST FURNITURE BUYER FOR HIGHEST CASH PRICES FOR USED FURN. JA. 1601

CASH FOR USED FURNITURE—WE BUY ANYTHING, SELL ANYBODY WRIGHT-COLE FURNITURE CO. JA 2699

ADDING MACHINES, SAFES, CASH REGISTERS. SMALL SIZE PREFERRED. PAY TOP PRICE. JA. 5870.

WILL pay good cash price for 2 adding machines Day phone. WA. 7911; evenings, WA 6584.

HIGHEST cash prices paid for used furniture, gas or oil stoves. Southern Sales Co. JA. 2255.

IF IT goes in the home, we buy it. Why not call us? Atlanta's largest used furniture buyers. Bass Furn. Co. MA. 5123.

WE BUY YOUR OLD FURNITURE STERN FURITURE CO., MA. 6403.

WANTED to buy good used furniture. 233 Peters St. JA. 7883.

5 OR 6-CU.-FT. electric refrigerator, good condition. Reasonable. HE. 2399-M.

WE BUY or repair old washing machines. Lakewood Appliance. JA 4820.

WILL PAY CASH FOR USED BICYCLES. VE. 2237.

MERCHANDISE

Wanted To Buy 81

SEWING machs. bought, repaired, rented. Sewing Mach. Shop, 167 W'hall. WA. 7919.

WILL send buyer with cash for good used furniture and pianos. JA 4411.

WANTED—LADY'S BICYCLE, ANY CONDITION. WILL PAY CASH. RA 4154.

ALL KINDS GOOD USED FURNITURE. Seidel Furn. Co., 255 Peters. WA 4389.

WE BUY YOUR OLD FURNITURE STERN FURNITURE CO., MA. 6403.

CASH FOR YOUR OLD PIANO. MA. 9067.

OFFICE and Rest. Fixtures bought, sold. Murry Fixt. Co., 60 Ala. St. JA. 7332.

ELECTRIC REFRIG. AND GAS RANGE. Will pay top cash price. WA. 4441.

Swaps 82

WILL exchange motor driven woodworking machinery for dressed lumber, sheathing, framing and oak posts. Call Chamblee 4171.

Moving and Storage 84

LARGE new de luxe furniture coaches to and from N. Y., Washington, Charlotte, Jacksonville, Miami, Tampa and other points. Experienced men, fireproof warehouses for storage. Suddath Moving & Storage Co., WA. 6795.

CLARK'S large, small vans, $1 rm. up. Exp. men, plenty pads, safe, reliable. Public Service certificate. JA. 3461. Res. MA. 3569.

LOADS, part loads to, from Cin., Louisville, Nashville or Knoxville, June 23-24. WA. 1412.
CONSOLIDATED VAN LINES

FOR GOOD SERVICE CALL C. W. TUMLIN TRANSFER, LARGE CLOSED VANS. LOW RATES. CALL WA. 0421.

C. & W. TRANSFER CO.—$1 room and up. JA. 7166; nights, MA. 8080.

WALLACE Furniture & Storage Co. $1 room up. RA. 2361; MA. 8080 night.

ROOM FOR RENT

Rooms With Board 85

PIEDMONT—6th, 2 rooms, newly decorated, pri. bath, special rate for 4 girls or gentlemen. VE. 1441.

1267 PEACHTREE. Large front rm., conn. bath. Single or double. HE. 3266.

P'TREE, 15TH, guest home, Beautyrest, facing fountain. 125 15th St. HE. 3773-R

812 PIEDMONT, vacancies for ladies or gentlemen. Good meals. VE. 9249.

972 JUNIPER ST., N. E., LOVELY ROOM, PRIVATE BATH, VE. 1561.

1720 P'TREE. Beautiful rm. for couple. Excellent meals. Reasonable. HE. 5906.

1042 PIEDMONT Ave., room and board for bus. people. On bus line. HE. 1598.

113 SIXTH, near P'tree—Comfortable rm., near bath, good meals, reas. VE. 8618.

1485 P'TREE. LARGE ROOM, TWIN BEDS. ADJ. BATH. REAS. VE. 0962.

432 6TH, N. W.—Lovely redec., pri. home; ½ blk. bus; meals optional. HE. 4053-J.

33 11TH, Desirable vacancies, conn. bath, delicious meals. HE. 4234.

NORTH SIDE, double rm., priv. home, conn. bath, near car. VE. 7371.

MORNINGSIDE. Pri. home, room with pri. bath. Near bus. HE. 6778-J.

1246 P. DE LEON—Rm., conn. bath. Other vacancies. $20 and $25. DE. 1913.

NORTHEAST—ATTRACTIVE FRONT RM, LARGE CLOSET, $25. WA. 9172.

WEST END—SING. OR DOUBLE RM. GOOD MEALS. RA. 3861.

1073 TUMLIN ST., N. W.—Attr. large room for 3; private home; good meals.

111 NORTH AVE., N. E.—Single, double rm., good meals, near trans. HE. 9158.

Hotels 87

50 ROOMS—10 BATHS
613 THRU 629 ARGONNE AVE., N. E. (Between Ponce de Leon and North Ave.) Suitable for boarding house, tourist home or small hotel. $250 per month. Call Allan-Goldberg Realty Co. WA. 1696.

WYNNE APT. HOTEL $1 & $1.25 day single, $1.50 & $2 day double; $5 & $8.75 wkly. Apts. $10 wk. 644 N. Highland. HE. 4040.

GRAND HOTEL—75½ Pryor, N. E. JA. 6700. Outside rm. $3.50-$4 sgl., dbl. $5-$6.

Hotels—Colored

HOTEL MACK—30 rms., $1.00 up, daily or nightly, service bells. Beautyrests, hot water. 548 Bedford Pl., N. E., cont. of Fort St. VE. 8921. Free parking. Garage.

Rooms—Furnished 89

LARGE, beautifully furnished room, private bath, private telephone, frigidaire, valet and maid service. Central location, in private home. VE. 0010.

PERSHING POINT, lovely, cool double room, private home, newly, attractively furnished. Innerspring. Connecting bath. Bus stop. $25.00 monthly. Desirable. 1402 West Peachtree AT. 1218.

YORKSHIRE RD., N. E.—Private home, lovely, cool rm., double or twin beds, new innersprings; breakfast opt. HE. 6886-M.

BEAUTIFUL large room, kitchen, semi-priv. bath; gas, lights, elec. refr., elevated lot; good heat. 705 Central Ave.

FRONT room with breakfast for business man; on car line; hot and cold water. 3962 Peachtree. CH. 9615.

1062 ROSEDALE RD., N. E. LOVELY ROOM, CONN. BATH, NEW HOME, BLOCK BUS. VE. 3704.

691 JUNIPER, Apt. No. 1. Front room, adj. bath. Walking distance. VE. 0346.

STRICTLY PRIV. N. E. HOME, GENT. ONLY, GAR., BREAKFAST. HE. 1571-J.

AIR Conditioned room, private home, garage, gentleman, CH. 2240.

369 FOURTH ST.—Nice, cool front room, pri. home. Gentleman. VE. 8958.

ANSLEY PARK—Lge., cool rm., pri. bath, home. Busi. cple., nr. trans. HE. 4610.

75 HARRIS ST., S. E., near theaters, rms. $2.50, $4 week. Also apts.

EAST POINT—Room in new priv. home with couple; garage. CA. 6011.

40 11TH., BETWEEN P'trees, attr. newly furn. rm. for 2 or 3. VE. 9869.

ROOMMATE for young lady, prefer business girl. Twin beds. CA. 6145.

1 BLK. P'tree, 165 11th, N. E., Rm. for gent., $3.50 sgle., $2.50 dble. HE. 0080-R.

INMAN PK.—LARGE BEDROOM, PRIV. BATH, SEPARATE ENT. JA. 3340.

Housekeeping Rms. Furn. 94

334 LAUREL—3 rms., priv. bath, utilities, $10 wk. West View car. HE. 1436-R.

304 SPRING, N. W. 1 3-rm. apt., 2 1-rm. apts. WA. 7503.

131 5TH ST., N. W., nicely furn. bedrm., kit., elec. refrig. Redec. VE. 2107

389 NORTH AVE., N. E. Rm. & kit'nette, everything furnished, $5.25 wk. VE. 0812.

200 MERRITTS AVE., N. E., 2 large rms., k'nette; bath; pri. home. VE. 0417.

LARGE rm., sleeping porch, k'nette, semi-priv. home, near car. DE. 2356.

890 PRYOR ST., S. W.—Two conn. rooms, lights, gas, garage, $5 week. MA. 6367.

Hkpg. Rooms Unfur. 95

705 BROOKLINE, S. W., 2 or 3 LARGE RMS., CONVS., NEAR CAR. RA. 2906.

230 GLENN ST., S. W.—2 rms., 2d fl., $8; furn., $10. JA. 5990; WA. 4952.

3 ROOMS, private bath and entrance, screened porch; cool; $30. DE. 5802.

2 ROOMS, hot water, phone, lights, heat furnished. 1420 Sylvan Rd., S. W.

INMAN PK.—3-rm. efficy., redec., separate ent., elec., hot wtr.; adults. JA. 3340

3 ROOMS, all convs., newly deco., lights and hot water fur. Adults. JA. 5452-J.

REAL ESTATE-RENT

Apartments—Furnished 100

1109 E. ROCK SPRINGS RD., upper duplex, living rm., bedrm., tile bath with shower, sun parlor, breakfast room, kitchen combined, beautifully redec., completely furnished, hot water, thermostatic control heat, on bus line. Couple, only $75. JA. 2057.

1206 P'TREE (Fireproof) — Completely furn. livrm. with in-a-door bed, brkfst. rm., dressing rm., bath. Utilities (except priv. phone), with linens, dishes, elevator and maid service. Adults only. Per mo. (2), $72.50. Phone manager, HE. 4460, or Briarcliff, Inc., WA. 1394.

1543 P'TREE, living room, dining room, 2 bedrooms, kitchen; July, August. Shown by appointment. References. HE. 2808-W.

908 JUNIPER ST., N. E.—1-rm. bachelor apt.; refrigerator. Apply Apt. 38 or see janitor.

FOR LEASE—Completely furnished 2-bedrm. apt., 3 exposures, porch. 2788 Peachtree Rd., Apt. C-5. CH. 9787.

DECATUR, completely fur. apt., living room, k'nette, bedroom, bath. July, August, DE. 9982.

TODAY'S CROSSWORD PUZZLE

ACROSS.
1 Call a number.
5 Turkish judge.
9 Suit of cards.
14 Daughter of Eurytus.
15 English river.
16 Group of six.
17 Graceful bird.
18 Refuge.
19 Goddess of peace.
20 Navy biscuit.
22 Egyptian god of music.
23 Type measure.
24 Deliver.
25 Aromatic mint.
27 Flap.
30 Clattering.
32 Wheat flour.
35 County in which Lincoln was born.
37 Emblem of fidelity.
39 Apart.
40 Appropriate.
41 Stirs.
42 Unexpected good luck.
44 Principles.
45 Magnitude.
46 Hangman's rope.
48 Main.
49 Brilliance.
51 Coax.
53 Pronoun.
55 Roman bronze.
56 Old musket.
60 Beleaguerment.
62 Sacred Buddhist language.
63 Celulean.
64 Blunder.
65 Motionless.
66 Greek wine jug.
67 Holds in check.
68 Nobleman.
69 Irritating person.

DOWN.
1 Platter.
2 Hawkeye State.
3 Winged.
4 Affords.
5 Traveling company.
6 Shore bird.
7 Abridge.
8 Black.
9 Swerves.
10 Yellow fruit.
11 Tool.
12 Huge dog.
13 British statesman.
21 Duty.
22 Barks deeply.
25 Blemish.
26 Signs of autumn.
27 Becomes more genial.
28 Small Australian tree.
29 Tan.
31 Sing quaveringly.
33 Mountain spur.
34 Hydrophobia.
36 Figure with twelve sides.
38 Come forth.
40 Below pitch.
43 Sunken fences.
44 Small dog.
47 Armor for the thighs.
50 Annealing ovens.
52 Jostle.
53 Enjoyment of a right.
54 Father.
56 Wither.
57 Earthenware jar.
58 Trophies.
59 Donjon.
61 Silkworm.
62 Domino spot.

Solution to Yesterday's Puzzle.

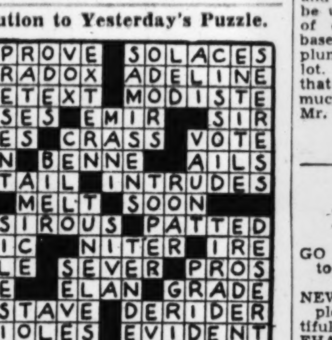

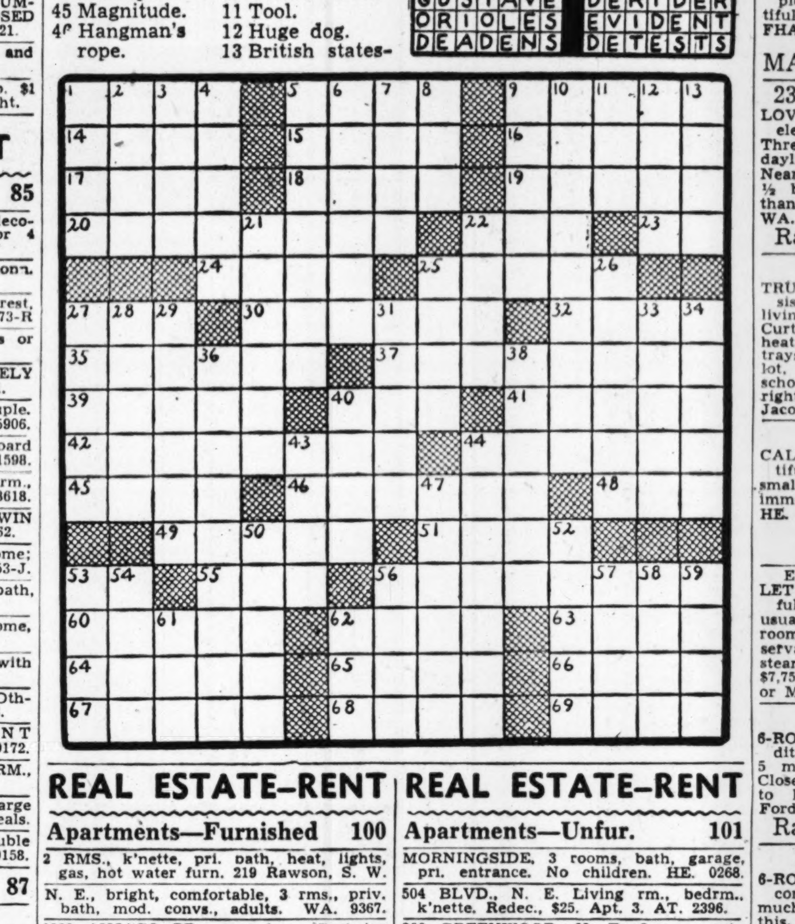

REAL ESTATE-RENT

Apartments—Furnished 100

2 RMS., k'nette, pri. bath, heat, lights, gas, hot water furn. 219 Rawson, S. W.

N. E., bright, comfortable, 3 rms., priv. bath, mod. convs., adults. WA. 9367.

1858 ANJACO RD., near bus. Bachelor apt., 3 rms., gar., utilities furn. HE. 2408.

815 PONCE DE LEON—3 and 4-room apts., nicely fur. Frigidaire. HE. 1595.

599 CHEROKEE, facing Grant Pk., 3 rms., all convs., owner. Reas. JA. 7583-J

DECATUR—3-room apt., nicely fur. All conv. Avail. now. DE. 1387.

183 POPLAR CIRCLE, N. E., 4-RM. EFFICIENCY. ADULTS. VE. 9967.

EFFICIENCY. All improvements. Car line. Reas. JA. 6993, 433 Washingt'n, S.W.

521 BLVD., N. E.—2-rm. apt. Redec. Elec. refg. Res. Mgr., AT. 3946.

184 13TH, betw. P'tree and Piedmont. 3-rm. eff. Adults. $40. HE. 0637.

1007 PONCE de Leon, efficiency, everything furnished, reasonable.

883 CHEROKEE—2 rms., nicely furn., lights, gas, water, $5.50 wk. WA. 0448.

161 MERRITTS, N. E.—Apt., $5 to $10 weekly; lights, gas, linen furn. VE. 7422.

EMORY University, garage apt., near business sect. and car. Reas. CR. 1342.

NO. 6—13TH ST., N.W., BET. W. P'TREE & SPRING, LOV. NEW BEDRM. APT.

Apartments—Unfur. 101

1324 Briarcliff Road, N. E., Apt. 9, 5 rooms $75.00
1312 Briarcliff Road, N. E., Apt. 11, 5 rooms 70.00
826 Peachtree St., N. E., Apt. 5-A, 4 rooms 65.00
1084 Blue Ridge Ave., N. E., Apt. 2, 5 rooms 45.00
790 Myrtle St., N. E., Apt. 1, 4 rms 45.00
826 Peachtree St., N. E., Apt. 1-G, 2 rooms 45.00
8 Lombardy Way, N. E., Apt. N, 4 rooms 42.50
799 Piedmont Ave., N. E., Apt. 3, 3 rooms 37.50
824 Greenwood Ave., N. E., Apt. 11, efficiency 35.00
869 Parkway Dr., N. E., Apt. 9, efficiency 32.50
873 Parkway Drive, N. E., Apt. 1, efficiency 30.00

DRAPER-OWENS CO.
521 Grant Bldg. WA. 9511

1559 PEACHTREE ST., N. E.
L. R., 1 Br., Dr. and Kit. .... $ 52.50
L. R., 3 Br., 2 Baths, Dr. and Kit. 100.00
1543 PEACHTREE ST., N. E.
L. R., 2 Br. and Kit. 62.50
754 JUNIPER ST., N. E.
L. R., 2 Br., Dr. and Kit. 60.00
58 LOMBARDY WAY, N. E.
Efficiency Unit 32.50
1403 W. PEACHTREE ST., N. E.
L. R., 2 Br., Sunparlor and Kit. 47.50
1206 PEACHTREE ST., N. E.
Large Efficiency Unit 47.50
L. R., 1 Br., Dinette and Kit. 65.00
FIREPROOF WITH ELEVATOR SERVICE
BRIARCLIFF, INC.
547 Peachtree St., N. E. WA. 1394

1324 BRIARCLIFF ROAD, Apt. 10, 5-room corner apartment. 2 spacious bedrooms; ample closets; Venetian blinds; screened porch. Garage. Rate $75.00. WA. 9511. Draper-Owens Co.

1294 PIEDMONT AVE., N. E., Apt 17. Living room, dressing room, kitchen and bath. $35. Redd, Holder & Baldwin. WA. 2258.

SUBLEASE—Wycliff Rd., block Peachtree. Attractive liv. rm., Murphy bed; bedroom, dining rm., kitchen, bath. VE. 7530.

577 PARKWAY DR., N. E.
4 RMS. and porch. Being redecorated. Available July 1st. $32.50.
Garlington-Hardwick Co. MA. 6213

1111 Briarcliff Pl. Apt. 5, 1 bedrm. $45.00
400 Angier Ave., Apt. 12, 1 bedrm. 32.50
JOHN H. CANDLER & ASSO.
676 N. Highland Ave., N. E. AT. 2778

499 8TH ST., N. E., Apt. A-3, very desirable liv. rm., bedrm., dinette, kitchen, bath, porch. VE. 7159.

1082 BLUE RIDGE AVE., N. E.—5 rooms, completely redecorated, $45. Draper-Owens Co., WA. 9511.

PONCE DE LEON AVE. Attractive 4-r. apts., $40-$42.50. Pannell Realty Co. WA. 3426

2 RMS., BATH, HOT WATER, REDEC., IN DUPLEX, 1ST FLOOR, $20. 530 RANKIN ST., N. E.

3- TO 6-RM. Apts. Good clean condition, $16 to $30. Windsor and Rawson Sts. McNeal, WA. 6407.

935 BLUE RIDGE AVE.
1ST floor efficiency $30
SHARP-BOYLSTON CO. WA. 2929

DUPLEX Apt., with owner, 5 rms., bath, heat, water, gar., 2 blks. car. Beautiful grove, creek. Adults. $50.00 HE. 4850.

4 RMS., will redecorate, conv. to stores, car line. 1230 Virginia Ave., Apt. 2, HE. 1212.

775 ADAIR AVE., N. E., 2 REDEC. APTS. IN PRIV. HOME NEAR VIRGINIA-NOBLE BUS LINE. VE. 3510.

885 ARGONNE AVE., N. E., No. 9—4-r. $45. Wall Realty Co., MA 1132.

LARGE 5-rm. apt., 17 Third St., N. E. WA. 1394 or VE. 8687 after 6:30 p. m.

ATLANTIC REALTY CO owns nearly 600 units. For choice apt. call MA 4651

1112 EUCLID—3 RMS., BATH, ON CAR-LINE. ADULTS. DE. 7109.

APARTMENTS of distinction. Briarcliff Inc., 547 Peachtree. WA. 1394.

DECATUR—3 rms., pri. bath, ent. 413 E College Ave. Reasonable. DE. 1505.

REAL ESTATE-RENT

Apartments—Unfur. 101

MORNINGSIDE, 3 rooms, bath, garage, pri. entrance. No children. HE. 0268.

504 BLVD., N. E. Living rm., bedrm., k'nette. Redec., $25. Apt. 3. AT. 2396.

800 GREENWOOD, N. E.—3-room apt., newly dec., Frigidaire. See janitor.

WEST END, 3 rooms; private bath; private ent.; auto. water heater. RA. 6797.

GOLDSMITH APTS.—6 ROOMS, THREE PORCHES, GARAGE. REFS. HE. 3452.

LIVINGRM., DINETTE, KITCHENETTE MURPHY BED, $32.50. HE. 4800-R.

931 ALBION AVE., N. E. Apt. 4, 3 rms., bath, $20. Hunter Realty, MA. 9860.

TERRACE APT., 3 rooms, bath, frigidaire, gas stove, $25. Adults. DE. 4824.

698 NORTH AVE., Hapeville—3-rm. apt. pri. bath; couple. $17.50. CA. 1693.

ATTRACTIVE large 5-rm. apt., excellent location. $75. VE. 7879.

6 RMS., between P'trees, 2nd floor. Every conv. Most desirable. Owner, HE. 2366.

E. PACE'S FERRY RD.—4 rms., screened pch., priv. ents., mod. gar. CH. 2493.

Apts.—Fur. or Unfur. 102

NEAR Oglethorpe bus, comfortable effic. apt., garden ent., refs. req. CH. 3354.

997 HIGHLAND VIEW, N. E.—3 rms., pri. bath, M. bed, lights, wtr. HE. 4554-W.

680 JUNIPER ST.—3 or 4 rms., ½ block of Ponce de Leon. Apply Apt. No. 8.

Duplexes—Furnished 105

639 SEMINOLE, near Highland and Ponce de Leon. 5 rooms and screened porch; 2 large, airy bedrooms, nicely furnished; garage; $60 mo. Call Owner, DE. 6481.

DECATUR—CLAIRMONT AVE. Upstairs, 5 rooms, nicely furnished, gas Radiant heaters. Adults only. $70 mo. COOK & GREEN, WA. 5731.

865 ST. CHARLES Ave., N. E., to sublet 3 large rms., bath, nicely furn. From June 25 to October 1st. HE. 6044-J.

ROXBORO RD., ½ blk. P'tree. Small apt., screened porch, yard, gar. CH. 7929

Duplexes—Unfur. 106

136½ RAWSON ST., S. W. Cor. Pulliam, 4 nice rms., porch; newly decorated; $12.50. Water inc. No objection to 1 or 2 children. C. G. Aycock Realty Co., WA. 2114.

DECATUR—CLAIRMONT AVE. Downstairs. 5 rooms and large back porch. Hot air furnace. Adults only. $65 mo. COOK & GREEN, WA. 5731.

501 DARGAN PL., 3 rms., private entrance, bath, convs. Adults. RA. 1023.

400 6TH ST., N. E.—3 rms., priv. bath, ents., screened porch, $40. VE. 1160.

EMORY SEC., 4 rms., clean, new, real home. All elec. Reas. DE. 2389.

LITTLE 5 PTS.—3 large rooms, pri. bath, pri. ent., 1st fl., convs. Adults. CR. 4601.

WEST END, 716 ASHBY—4 ROOMS, LIGHTS, HOT WATER, $25 MONTH.

Houses—Unfurnished 111

721 BROOKRIDGE DRIVE
6-ROOM bungalow, convenient to schools and transportation.
ADAMS-CATES CO.
WA. 5477

773 BROOKRIDGE DR., 6 rooms, 2 baths, gas furnace, nice condition, $70.
E. WESLEY AVE., new 5-room bungalow, gas heat, 2 bedrms., $65. Ward Buckhalt, MA. 1638. Chapman Realty Co.

FORREST PARK, near Conley government reservation, new 5-rm. house, $45. Mr. Morris, DE. 0519, DE. 5775.
McLAIN, PEEPLES & MORRIS, INC.

ROSEDALE Rd., 6-r. brk., shades fur. $55
N. HIGHLAND, upper duplex, redec. $50
PAGE REALTY CO. HE. 1177, DE. 6805.

559 CANDLER ST., N. E. 4 rms., comp. furnished; stove and electric refrigerator. Weyman & Co., WA. 6368.

NEAR AIRPORT—781 Virginia Ave., Hapeville, 6 rooms and bath, garage, $32.50 mo. COOK & GREEN, WA. 5731.

821 GRANT ST., S. E., 6 rms., furnace heat, $35. MA. 9860. Hunter Realty Co.

PACE'S FERRY BRIDGE—River frontage, 5 rms., 2 pchs., elec. Lease $15. JA. 1666.

CALL US for list or appointments. BERRY REALTY CO. VE. 6695.

934 HILL, 2 blks. Grant Park, near Chevrolet plant. $40. Mrs. Reen, VE. 1925.

Houses—Fur. or Unfur. 112

5-RM. BK. nicely furn. Also 3 or 4-rm. duplex furn. or unf., W. E. VE. 4072.

Office & Desk Space 115

Air-Conditioned
700 SQ. FT. 6th floor Red Rock Bldg. New linoleum floor. Call MA. 6213.
Garlington-Hardwick Co.
Managing Agents.

DESIRABLE front office 9x14, furn. or unfurn. Phone and steno. service. MA. 0881.

OFFICE to sublease in Candler Bldg. For information, VE. 7902.

THE VOLUNTEER BLDG.—For modern offices, call WA. 0636.

231 HEALEY BLDG.—Furnished offices, desk space, telephone and mail service.

MOD. offices in mod. bldg. All convs., $10 mo. Call Walkley, WA. 1220.

DESIRABLE office space for rent. 532 Trust Co. Ga. Bldg., WA. 1338.

REAL ESTATE-RENT

Office & Desk Space 115

CLEAN cottage, lights, water, on Lake Burton. DE. 1201.

Resorts—Shore, Mountain 116

COTTAGE, running wtr., bath, adj. Rabun Beach and hwy. 363 Parkway. AT. 2341.

REAL ESTATE—SALE

Houses for Sale 120

North Side

WEST OF PEACHTREE
DREAM HOME
DON'T fail to see this beautiful new home. Ent. hall, large living room with picture window, 2 lovely bedrooms and paneled den with closet, that could be used as a bedroom, 1½ baths, plenty of closets, full attic insulated, a real basement with laundry trays, servant's plumbing; auto. gas heat; large wooded lot. This is the last new modern home that we know of for $8,750. FHA terms much less than rent. For full details call Mr. Head, HE. 6231, or WA. 3111.
HAAS & DODD
Realtors.

Between Peachtree and Northside Drive
DEERING ROAD, N. W.
GO OUT Peachtree Road and turn sharp to the left at Brookwood Station.
NEW 5-ROOM HOMES just being completed. All modern conveniences. Beautiful shaded lots. Price, $3,780, on easy FHA terms.
MA. 7069 WA. 0636

235 EAST WESLEY ROAD
LOVELY brick bungalow on nice large elevated lot with pretty shrubbery. Three bedrooms and finished attic. Full daylight basement with laundry tubs. Near North Fulton and Catholic schools. ½ block bus. $995 cash, balance less than rent. Call Huie Lamb, VE. 7161, or WA. 0636.
Rankin-Whitten Realty Co.

RANCH TYPE
TRULY BEAUTIFUL white brick, consisting of 3 bedrooms, 2 tile baths, large living room, dining room and kitchen. Curtis trim, insulated, air-conditioned gas heat, full daylight basement, laundry trays and servants' toilet. Large, level lot, covered with trees, convenient to school, stores and transportation. Priced right. Call Scott Edwards, WA. 7991, Jacobs Realty Co.

CLUB DRIVE
CALL for appointment to see this beautiful home on large lot. Ideal for small family; owner being transferred; immediate possession. Charles Wheeler, HE. 4728, WA. 9511, exclusive agent.
DRAPER-OWENS CO.
Realtors.

EAST ROCK SPRINGS SECTION.
LET me show you through this beautiful tapestry brick which contains unusually large rooms throughout; 3 bedrooms, 2 tile baths, full basement with servant's room and facilities; stoker fired steam heat. Listen! The price is only $7,750. Call Marion Hamilton, RA. 6664 or MA. 1638. Chapman Realty Co.

LEFT OF P'TREE
6-ROOM tapestry brick in excellent condition; 3 perfect bedrooms. Nice lot; 5 minutes walks to Buckhead center. Close to Hope and Fulton schools. Easy to handle. For particulars call Roy Ford, DE. 7214 or WA. 0636.
Rankin-Whitten Realty Co.

BROOKRIDGE DRIVE
6-ROOM and breakfast brick, in good condition; $600 cash, bal. $43.20 month, much less than its rent. Act quick for this. Call R. C. Hipp, WA. 5477.
ADAMS-CATES CO.
Buy War Bonds and Stamps.

MYRTLE ST., between 7th and 8th Sts., $4,500. A most substantial home, 11 rooms, 2 baths, furnace heat, located in this close-in, home-owning section. Now rented for $62.50 month. Shown by appointment. Reasonable cash payment, notes less than rent. George F. Gann, MA. 1638. Chapman Realty Co.

A BARGAIN
SIX-ROOM and breakfast; one bath on nice lot, fenced in. Auto. gas heat, laundry room and shower. Full daylight basement. FHA financed. Only $4,950. E. A. Isakson, WA. 3935 or AT. 2852. Exc.
JOHN J. THOMPSON & CO.

THE TITLE TO YOUR HOME. Have it searched and insured.
LAWYERS TITLE
INSURANCE CORPORATION

$3,250—DANDY little home, big living rm., nice condition; Venetian blinds, linoleum, gas heaters included. Near coach stop and Highland school. Call W. H. Cook, VE. 8856 or WA. 3585.

MORNINGSIDE—Brick 6 rms., breakfast rm., 1½ baths, near transportation, $5,950. Exc. Mrs. Lochridge, HE. 1710.
WILLIAMS & BONE. DE. 3394.

DELLWOOD DRIVE—HAYNES MANOR. 4 BEDRMS., 2 baths, convenient to transp. Bargain, terms. Winter Alfriend. WA. 6368. CH. 6649.

BRICK duplex, 12 rooms. Separate furnaces, large lot. Druid Hills section. $7,750. Terms. Webb, DE. 2014, WA. 0100.

$4,500—GREENWOOD AVE., 6-rm. brick; furnace heat, daylight basement. Phone Mr. Faison, JA. 0639, or WA. 0100.

MORNINGSIDE, 6-rm. fireproof home; mod. kitchen; stoker; owner transf. MA. 9879.

BEAUTIFUL wooded lot, Northside Dr., opposite Bobby Jones golf links, $1,350. Mr. Bedell, WA. 1511.

ATTRACTIVE new 6 and breakfast rm. 2-bath brick. FHA terms. WA. 7991.

FOR BEAUTIFUL Northside homes call Ben S. Forkner Realty Co., DE. 3579.

175 CANDLER RD.—5 rooms, large lot; $2,500. Drake Rlty. Co. CH. 5048, CH. 2223.

4-BEDRM., 3-bath home, near Christ the King school. Nutting. WA. 0156.

TUXEDO RD.—Lovely, 2-story, 3-bedrm., paneled den, lovely lot. CH. 2176.

6-RM. br. completely modern. W. H. Mahone, WA. 2162, CH. 5194.

FIVE bedrooms, 2 baths. 515 E. Paces Ferry Rd. Moore, CH. 6122.

BRIARWOOD—New homes, Hancock Dr. McLynn Ave. Paul T. Arnold. VE. 1286.

14TH ST. home, 4 large bedrms., serv. quarters, $5,500. VE. 0623.

Inman Park

MAYSON AVENUE
VERY nice 5-rm. house; Venetian blinds; auto. hot water; gas floor furnace. Near transportation, stores, schools, $3,000. Small cash payment, bal. easy terms. Mrs. Shackelford. WA. 9660, WA. 2162.

10 RMS., 2 baths, furnace, fine cond., near everything, real barg., good terms, perfect arrangements for roomers, or efficiency apts. Call Weaver, JA. 0668, HE. 3549-J.

South Side

GLENN ST. bargain, near Capitol. 5 rms., bath, $1,350. Terms. Hapeville Realty Co., CA. 7414 or AM. 1198.

438 WINDSOR Street duplex, small cash payment, $11.02 per month. Watkins, WA. 5477.

East Atlanta

1064 MANIGAULT ST., S. E.—5-r. frame, $1,500; $250 cash, $20 mo. No loan. McLaurin Jones-Logan Co. WA. 2820.

BROWNWOOD AVE.—6 rooms, east front. Owner leaving city. $3,150. Terms arranged. Mr. Mercer, MA. 0163, WA. 2162.

Druid Hills

17 ROOMS, 6 baths, $1,500 cash, $68.58 month. Weyman & Co., WA. 6368.

East Lake

93 EAST LAKE TER. 10-r. duplex. Ideal for home and investment; one side rental $28.00. Leaving for Army. Price $4,000.

Decatur

DECATUR'S BEST BUY
I HAVE a beautiful 6-room modern brick home ready for you to move in. This home is within walking distance of the main Decatur's 5c car line and only 3 blocks of good school, all new improvements, with no extra cost to you. Telephone and gas available. Let me show you this outstanding home now. Call Mr. Huey, DE. 2582, or VE. 1379.

SEE 506-7-11 Nelson Ferry Rd., new brick houses. DE. 2694.

213 WILTON DR., 5 r. & brkf. r. bungalow. RA. 7435 or WA. 6655.

Emory Section

EXCEPTIONAL value, 6-rm. brick, 2 baths, gas furnace, lot 60x200; $5,000. Can handle with small cash payment. Call Mr. Morris, DE. 0519, DE. 5775.
McLAIN, PEEPLES & MORRIS, INC.

REAL ESTATE-SALE

Houses for Sale 120

Kirkwood

2304 BOULEVARD DRIVE.
CLEAN 5-rm. brick, daylight basement, dandy lot, the biggest bargain in town. BERRY REALTY CO. VE. 6695.

Sylvan Hills

MELROSE DRIVE
ON BUS LINE, 2 blocks school, 5 blocks Ft. McPherson. Red brick home, 5 rms., bfst. rm., daylight basement. Furnace. Excellent cond. Present loan $29.00 mo. includes taxes, ins. Bargain price, with substantial cash payment. Call Mr. Sanders, CH. 7126 or WA. 6368.
Weyman & Company

College Park

616 E. JOHN WESLEY
NEW 5-ROOM WHITE ASBESTOS SHINGLE. GAS HEAT. PRICED TO SELL. BERRY REALTY CO. VE. 6695.

NEW 5-rm. bung., $150 cash, bal. easy. Mr. McCoy, MA. 6370.

West End

New Furnace and Stoker
6 ROOMS, good condition throughout. Venetian blinds, awnings, screened porch. 1571 Linda Way, S. W. See outside and call J. D. Otwell, RA. 1910, or WA. 0100. (Exclusive.)
ADAIR REALTY & LOAN

VICTORY GARDEN SITES
Acreage and Lots
Cascade and Sewell Section
Best Part West End
Buy for Future. Easy Terms
R. R. OTIS CO. WA. 0134

6-ROOM modern brick. Conv. location. Payments less than rent. Trade vacant lot or acreage. O. R. Moyer, RA. 4224. Geo. L. Wilson, RA. 1031.

LOCKWOOD DR., new 5 r. h., $3,000. 2 bedrms., liv., din., kit. Owner, CA. 1141.

NO. 1175 CHATHAM—New FHA home. Neal-Lenharut Company, WA. 2534.

Sylvan Hills

6-RM. brick, cor. lot, all convs.; will trade for car or N. S. home. Shown by appointment. VE. 5554.

East Point

1005 WINBURN DRIVE
NEW 5-ROOM WHITE ASBESTOS SHINGLE. SEE THIS. MAKE OFFER. BERRY REALTY CO., VE. 6695.

OPEN today, 6-rm., new asbestos siding, gas furnace, $29.61 mo. 213 Winburn Ter. W. P. Cottongim, CA. 1816.

TO BUY, SELL OR RENT IN East Point, College Park, Hapeville, call EAST POINT REALTY CO. CA. 2153.

KIMMERIDGE Dr., new 5-r. F. daylite basm't, lg. attic, gas furn., gar. CA. 1141.

Miscellaneous

BUY A HOME
HAVE THE TITLE EXAMINED and INSURED by
Atlanta Title & Trust Co.

Brokers in Real Estate 122

ALLEN M. PIERCE REALTY CO.
Gr. Floor, 105 Hurt Bldg. MA. 3349

Farms for Sale 127

90 ACRES, 6-rm. frame house, tenant house, several outbuildings, good barn, A-1 timber, pasture, good farm land, elec., near Lawrenceville Hwy. $3,000. Mr. Williams, exclusive, DE. 8661. WILLIAMS & BONE. DE. 3394.

100 ACRES, 18 mi. out, 5-rm. house, bottom land; $2,500. Mr. Bird, RA. 0381.

Lots for Sale 130

BEAUTIFUL lot, Avondale, 70x225. Cost $2,500, sell $1,000. WA. 7900, DE. 0828.

LENOX PARK—Select a lot now. Pay on easy terms. WA. 1745.

Sale or Exchange 134

SMALL house, Brookhaven Club sect., for West End or South Side. CH. 1992.

TRADE building lots for diamond ring or will sell. JA. 8893.

Suburban 137

COVINGTON HIGHWAY SECT. 95 acres, 3 shacks, barn, large pasture, enough timber to build real home. Springs, creek. Dandy hog or cattle farm. Bargain $2,950. Call L. O. Lankford, WA. 0100.
ADAIR REALTY & LOAN

10-ACRE lake. Overstocked with fish, bass, bream, cat, 10 miles 5 Points. Terms. Mr. Langford, WA. 0100.

PINE LAKE—5 rms., modern, bus service, cheap. Fisher Realty, MA. 9158.

Property for Colored 138

450 BERKELE ST., near McDaniel—7-rm house; good cond., $1,400; terms. FRASER REALTY CO. WA 2944

FOR SALE—502 Foundry, 214 Sciple Ter., 900 Spencer, 1015 Camilla, S. W. MA. 9743

DUPLEX—Pryor road. Bargain. Neal-Lenhardt Company. WA. 2534.

Wanted Real Estate 139

WE SELL homes, farms, business properties, vacant lots, anywhere in Ga. or adj. states. For quick, satisfactory results see or write us. Johnson Land Co., Haas-Howell Bldg. Atlanta Ga. MA 3132

WE HAVE a number of clients for good North Side homes. We can sell yours for you. Phone us details. WA. 3111 Haas & Dodd.

WE HAVE buyers for modern homes Call Burdett Realty Co. WA 1011

WE WILL SELL, rent your property. McLain, Peeples & Morris, Inc. DE. 5775.

LIST your real estate with Walter E. Arnold Sr. JA. 2687.

AUTOMOTIVE

Used Autos for Sale 140

Chevrolets

WE BUY, SELL AND TRADE USED CARS AND TRUCKS.
JOHN SMITH CO
CHEVROLET DEALERS.
530-540 West Peachtree St., N. W.

DOWNTOWN CHEVROLET CO.
329 WHITEHALL ST. MA. 5000.

Fords

NAVAL officer transferred to San Francisco wants to sell 1938 Ford club coupe; excellent condition; tires driven only 4,000 miles; spare, radio and heater included. Can be seen until noon Thursday, 834 Lullwater Rd., N. E.

1936 FORD convertible sedan, good tires, $165 cash. Dixie Motors, 324 Spring St. JA. 5483.

1935 AND '36 FORD PASSENGER CARS AT A BARGAIN. WA. 3297

TWO A MODELS .... $45 EACH ATLANTA MOTORS. 37 COURTLAND.

'35 FORD 2-door, 4 extra good tires, WA. 3539.

Miscellaneous

2 '38 Ford coupes $295
'38 Ford 2-dr. de luxe 295
'37 Chevrolet town sedan 275
3 '37 Studebaker Dictator sedans .... $295 to 345
'38 Studebaker Commander 6 sedan 465
YARBROUGH MOTOR CO.
560 W. Peachtree St. AT. 2743

30 1942 PACKARDS, Chevrolets, Fords, Pontiacs, Buicks, Plymouths, Willys, De Sotos. WA. 7841. 116 Spring, S. W. Opp. Sou. Ry. Bldg.

Oldsmobiles

'41 OLDS "70" sedanette with beautiful 2-tone green finish like new, spotless interior, 5 extra good tires, very low mileage. The newest thing you can buy without priority for only $945, 1-3 in cash or trade and balance easy. Call George Tyson, personally, today at MA. 2280.

'36 OLDS "6" 2-door sedan with trunk, beautiful maroon finish, 5 good tires, factory build-in radio, interior clean, mechanically A-1. Will sell for $165, $55 down, balance in 12 months or will trade. Mr. Breck personally. MA. 2280.

1940 MODEL 70 de luxe sedan, like new; sacrifice $6.45. JA. 2935.

Packards

'37 PACKARD Little "6" sedan. New motor, practically new tires. Forced to sell. Call Mr. Dobbs, WA. 9020.

Auto Trucks for Sale 141

CHEVROLET ¾-ton Pickup. C. D. Corley, 525 Peters St. RA. 4137.

Auto Trucks for Rent 142

BELLE ISLE U-DRIVE-IT SERVICE HAS A TRUCK OR CAR FOR EVERY OCCASION. 20 HOUSTON ST., WA. 3328.

HERTZ Truck Lease Service—Latest model trucks. Adequate tns. 40 Auburn Av., WA. 8080; 80 Cain, N. E. WA. 4590

AUTOMOTIVE

Tractors 156

NEW tractor, plow and harrow for rent with operator; reasonable. WA. 3328.

Trailers 157

H. & H. TRAILER SALES, distributors National, Howard, Zimmer and Silver Dome; new location, Victory Trailer Park, 2 miles south Marietta, Ga., on U. S. 41.

HOUSE trailer, first-class condition, 2 double beds, gasoline cook stove, coal heater, $495 cash. Dr. A. M. Wilkins, 604 E. Broad St., Griffin, Ga., Phone 3127.

SUPERIOR, Schult, Glider, American. New, used. Trade. Terms. Burns Trailer Mart, Ivy and Baker Sts. MA. 0167

MODERN house trailer show. W. Peachtree at Simpson St., low price, easy terms. Public invited. Burns Trailer Mart.

VAGABOND-STREAMLITE-DIXIE DIST. Used trailers. Terms. Atlanta Trailer Mart, 370 W. P'tree. WA. 9135.

TRAILER REPAIRS—Paint, rebuild, remodel. Pts. Atl. Trailer Mart. WA 9135

Wanted Automobile 159

THE VERY TOP CASH DOLLAR PAID FOR GOOD CARS WITH GOOD TIRES. SEE TOM MITCHELL, PERSONALLY, AT JAMESON MOTORS, 367 SPRING ST., N. W., OR CALL JA. 5035.

WANTED, clean old model cars, '37 and back, with good tires.
JOHN S. FLORENCE
27 BAKER ST., N. W. JA. 2187

WANTED—1941 FORDS PLYMOUTHS, CHEVROLETS, 4-DR. SEDANS WITH GOOD TIRES. PAY CASH. WA. 3328.

WE NEED 1940 and '41 Fords, Chevrolets, passenger cars and station wagons. Matthews, 324 Spring St., JA. 5483.

CASH for 1940 or '41 Ford or Chevrolet station wagon. Hall Motors, 231 Spring St., N. W. WA. 2263.

HIGHEST CASH PRICES
VAUGHN MOTORS. 320 P'TREE.
PRIORITY SPECIAL

CASH—Junk auto, any make, model. Crane Auto Parts. 268 Edgewood. JA 1770

PAY cash for '39-'40-'41 Chevrolets with good tires. Mr. Hall, WA. 2263.

Autos Sale or Exchange 167

'37 FORD tudor, sell reasonable or exchange for small acreage or vacant lot. Day, RA. 3942; night, RA. 2815.

Tires Wanted 170

CASH FOR 3 16x600 TIRES. WALNUT 9010.

Tires Recapped 174

BROOKS-SHATTERLY CO.
Expert Recapping and Repairing
50 HOUSTON ST., N. E. MA. 2231

CITY TIRE COMPANY
Repairs—Recapping, 131 Ivy St., WA. 0350

Tires Repaired 175

BROOKS-SHATTERLY CO.
Expert Recapping & Repairing
50 HOUSTON ST., N. E. MA. 2231

EXPERT repairs and recapping. Factory methods. All sizes. Work guaranteed.
CLAUDE MASON TIRE COMPANY
141 IVY ST., N. E.

CITY TIRE COMPANY
Recaps—Repairing—131 Ivy St., WA. 0350

Automotive

SPECIAL
1939 FORD SCHOOL BUS
1-Ton Panel, 20-passenger, equipped with 750x16 rears and spare; 650x16 fronts. Tires like new; 20,000 act. miles. Will give someone new-car transportation.
Call Tribble or Boykin
450 Peachtree. WA. 9076

COME A-RUNNING!
'39 Plymouth D. L. 4-Door $345
'39 Pontiac D. L. 4-Door $345
'37 Ford "60" 2-Door $145
'37 Dodge D. L. 4-Door $95
PIEDMONT MOTORS
285 SPRING ST. WA. 8998

'41 Ford Sedan Coupe $795
'41 Mercury 3-Pass. Coupe $845
'40 Mercury Sedan Coupe $675
'40 Lincoln-Zephyr Sedan $795
'40 Buick Roadmaster Sedan $845
'40 Ford "85" Sedan $525
Frank Graham, Inc.
Lincoln-Zephyr-Mercury Distrs.
600 West Peachtree. ATwood 1913

Clean Cars— Good Tires
LOW PRICES
'41 Ford Coupe $695
'40 Plymouth De Luxe 4-Door $495
'40 Ford De Luxe Tudor $465
'40 Mercury Sedan Coupe $595
'41 De Soto 4-Door Custom Sedan; radio $795
'41 Ford Super De Luxe Tudor; radio $745
Turn In Your Scrap Rubber This Week
OPEN EVENINGS TILL 9:30
FROST-COTTON
Authorized Ford Dealer
450 Peachtree St. WA. 9076

BUICK ROADMASTER
Club Coupe, 5 virtually new tires, radio, under-seat heater, very low mileage $850
Packard 8 Clipper, virtually new. No ration order needed $1,650
'41 Dodge Luxury Liner, radio, heater; virtually new tires, Lifeguard tubes $875
Buick Coach, excellent condition and rubber $695
Packard 8 Coupe. 5 excellent tires $335
Packard 120 Sedan. Lots of good transportation $175
OTHERS $50 TO $2,000
ATLANTA PACKARD
"The Best Place To Buy a Used Car"
365 Peachtree JA. 2732

De Gaulle Releases List of War Aims For Free French

LONDON, Thursday, June 25.—(AP)—Defining the Free French political aims for the first time, General Charles De Gaulle issued a declaration today founded upon the principles of the Atlantic Charter and providing for the election of a national assembly by the French people to determine their own future when the Germans are driven out.

The five points of the declaration were understood to have been approved by leaders of resistance to the German occupation of France through four months of the most remarkable secret negotiations yet conducted between England and the conquered homeland of the Free French.

De Gaulle's declaration said the Free French stood for:

1. Election of a national assembly to decide the "future of the country," and "restoration of the complete integrity of both our home country and the French empire . . ."

Punish Traitors.

2. Punishment of Nazi leaders and traitors within France, and destruction of the totalitarian system as well as the overthrow of the systematic coalition of private interests which opposed the national interests of France.

3. Establishment of guarantees "to put an end to tyranny constituted by perpetual infringement of rights and to insure liberty and dignity in the working life of every citizen."

4. Destruction of the "mechanical organization of mankind such as the enemy achieved in contempt of all religion, morals and charity," and the restoration of the old French ideal of liberty, equality and fraternity.

5. Creation of a "world organization establishing a lasting solidarity and mutual help between nations in every sphere."

State War Aims.

The declaration was made to strengthen the Free French organization by a statement of what it is fighting for, and was intended also to silence criticism that De Gaulle was "too far to the right" in his political ideas.

It was formulated, Free French leaders said, after revisions were made by underground leaders in France including trade unionists, Catholics, Socialists and individual leaders. Communists were said to have pledged support to De Gaulle although they did not accept the Free French political creed.

The declaration was published in underground newspapers throughout occupied France as early as June 15, but was withheld in England to assure the widest possible circulation on the continent.

One Free French source said that the declaration would result in a unification which would place the Free French national committee on a firmer diplomatic footing and would provide stronger grounds for full British and United States recognition.

Regarded as particularly significant was the reference to punishment of the "systematic coalition of private interests" at the expense of the nation. This was understood to be a reference to industrialists who in the spring of 1940 were said to have sought peace at any price.

NO POLITICAL FEVER.

EATONTON, Ga., June 24.—Advance men for state office-seekers this week found Putnam none too enthused over the coming election. "I don't know whether it's the war or the hot weather," said one, "but the folks here just don't seem to have the political fever just yet."

Births

Births in the following Atlanta families were registered yesterday with the City Health Department: J. F. Clemmer, 887 Ponce de Leon avenue, son; C. G. Rickerson, 1596 South Gordon street, S. W., son; C. W. Boling, 1795 Melrose drive, S. W., son; C. L. Mensinger, 931 Albion avenue, N. E., daughter; H. W. Walters, 531 Atlanta avenue, S. E., daughter; V. D. Smallwood, 1607 Lula avenue, N. E., daughter; W. Wagnor, 368 Pryor street, S. W., daughter; E. McCollum, 349 Luckie street, daughter; R. Milton, 685 North avenue, N. W., son; R. G. Powell, 360 Washington street, son; J. B. Plunkett, 1056 Grove street, N. W., daughter; F. O. Harris, 415 Boulevard, S. E., daughter; J. C. Bowen, 677 Gaskill street, son; J. T. Stevens, 784 Harold avenue, S. E., daughter; H. H. Haney, 729 Washington street, son; M. A. Storey, 756 Pryor street, daughter; R. W. Crowe, 621 State street, son; G. F. Shutley, 354 Crew street, daughter; L. E. Enberg, 239 Alexander street, son; J. R. Warren, 348 Kelly street, S. E., daughter; H. M. Cook, 352 Oakland avenue, S. E., son; J. L. Gunn, 731 Pearce street, S. W., daughter; E. E. Crenshaw, 80 Memorial drive, daughter; G. W. Wilson, 802 Stewart avenue, S. W., son.

Accuracy . . .

With the same sort of accuracy and precision a skilled sharpshooter hits his target your message in The Constitution Want Ads reaches exactly those people who are prospects for whatever you are offering.

CONSTITUTION WANT ADS

WA. 6565

British Intensify Rubber Production

LONDON, June 24.—(AP)—Harold Macmillan, undersecretary for colonies, told the house of commans today that rubber production was being intensified in Ceylon and East and West Africa in the hope "that we may help fill the gap before great production of synthetic rubber begins in the United States."

Reminding the house that Britain had lost 90 per cent of the world's rubber production and 60 per cent of tin production, and other important raw materials, Macmillan said colonial output must be increased "on an immense scale."

To fill an empty house, rent an empty room, telephone WA. 6565.

Chinese Retake Kweiki, Claw in Jap's Drive

By SPENCER MOOSA.

CHUNGKING, China, June 24. (AP)—The recapture of Kweiki, a major success in Chungking's campaign to thwart Japan's complete conquest of the important Chekiang-Kiangsi Railway, was announced tonight by the Chinese high command as the Japanese drove toward another Chekiang airfield from which long-range bombers could attack their homeland.

The recapture of Kweiki meant that China had hurled back at its most advanced point the western claw of a Japanese pincers which had come within 50 miles of dominating the railway. The eastern claw was reported stalled three miles west of Shangjao, 50 miles east of Kweiki, which the Japanese had captured on June 16, the day after Shangjao was taken.

An Army spokesman indicated the Chinese concern over the new Chekiang drive when he explained it was aimed at capturing the airfield at Lishui. He said the airfield was next in importance to that at Chuhsien, which Japan has captured, as a base from which to bomb Japan.

(Tokyo radio said the new Chekiang drive was a strong offensive. It added that Lishui was "the last airport still in enemy hands" in Chekiang province.

(Since the American bombing of Japan on April 18, the Japanese high command apparently has decided to wipe out potential bases in China from which United Nations bombers might attack the home islands.)

The Chinese central news agency reported Chinese forces raided Chuantsao, about 30 miles northwest of Nanking, on June 18, fired the Japanese barracks and killed about 100 Japanese soldiers in bitter street fighting.

Other Chinese groups were said to have harassed the Japanese in eastern Anhwei, near Chuantsao, and to have derailed a Japanese train on the Tientsin-Pukow railway in that area.

Defense Workers May Get Preference in Gas

WASHINGTON, June 24.—(AP)—Filling stations whose gasoline supply is insufficient to meet all consumer demands under the emergency rationing program may give preference to defense workers, trucks and ambulances, the Office of Price Administration ruled today.

The revision of the original regulation, which prohibited a dealer from discriminating among consumers legally entitled to gasoline, was embodied in an amendment to the rationing regulations which expire July 22, the date of the start of the permanent ration plan in eastern states.

HOBBYS TO MEET.

SYLVESTER, Ga., June 24.—The Hobby Clan of Georgia will hold its annual reunion Sunday at the Hobby school in Turner county. The morning session will feature an address by Colonel P. B. Ford, of Sylvester. The afternoon will be devoted to business, and the dedication of a Service Flag of the family. The dedication will be in charge of Leon Hobby, of Moultrie. Thomas D. Hobby is president of the group.

HEADACHE

When your head aches and nerves are jittery, get relief quickly, pleasantly, with Capudine. Acts fast because it's liquid. Use only as directed. All druggists. 10c, 30c, 60c.

Liquid CAPUDINE

Thrift Thursday ONE-DAY-ONLY SPECIALS!

RICH'S BASEMENT

What a boon to juniors in

"COTTON CUTIES"

3.99

Every dress a $4.98 value!

We're proud of this line-up of crisp one and two-piecers! "Honey Chile" seersuckers, eyelet and printed pique combinations, striped chambrays and checked seersuckers. Smart high colors, white, pastels, big florals. Sizes 9 to 15.

Dress Department

Tots' Sheer Print

DRESSES

79c

$1.19 Values, some irregulars, in such adorable styles you'll buy several. Solids, soft patterns, sizes 1 to 3, 3 to 6.

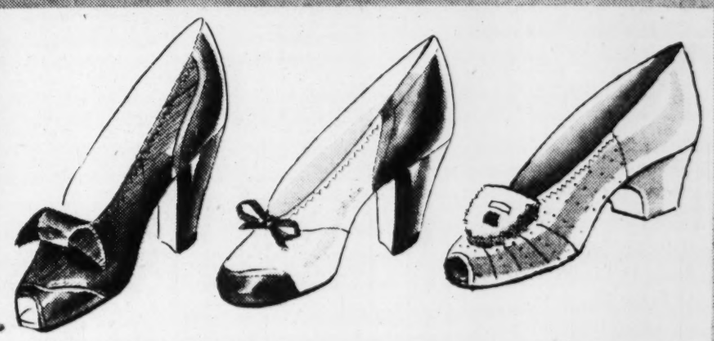

SALE! 1,150 Prs. Famous Makes!

WOMEN'S SHOES

"Lifestride," "Lauralee DeLuxe," "Rich's Special Arch" are included

$2 Pair

What value! White, white combinations, black, blue, red, beige, green. In dressy, sports, casual or arch types . . . all heels. 3 to 10. AAA to C in group.

Women's $1.98, $2.50

Swim Suits! Slacks!

Play Suits! Slack Sets!

1.59 ea.

Swim Suits, lastex, rayon jersey panties, also dressmaker cottons, 32 to 38.

Slacks, spun rayon—Copen, rose, beige, brown, luggage. Sizes 12 to 20.

Playsuits, short 'n shirt, button-front flare skirt, printed pique. Sizes 12 to 18.

2-Pc. Slack Sets, woven-stripe cottons or crash, natural, blue. 12 to 20, 40 to 44.

Girls' Reg. $1.98

PLAY TOGS

1.49 ea.

2-Pc. Slack Sets, floral blouse and solid slacks, 7 to 14 years. **Playsuits,** dressmaker types, novelties, tailored, 8 to 14.

Men's $1.49 to $2.00

Shirts! Pajamas!

Polos! Swim Trunks!

1.00 ea.

Some slightly irregular

$1.55-$2 Shirts—woven, print broadcloth patterns or white, preshrunk, 14-17.

$2.00 Pajamas—notch and middy, preshrunk broadcloths, percales. A to D.

$1.49 Sport Shirts—in-and-outer, button-front preshrunk cottons, S. M. L.

$1.49 Swim Trunks—rayon, lastex, wool (content labelled) built-in support.

$1.98-$2.98 and Better

Rayon and Cotton

DRESSES!

2 for $3

Some very slight irregulars

Adorably styled spun rayons, seersuckers, cotton sheers, percales. Junior miss styles, classic tailored and smart women's types—500 in all! Sizes 9 to 15, 12 to 20, 38 to 44.

Forsyth St. Entrance

Boys' Shorts! Shirts! Polos!

2 for $1

79c-$1 values, some irregular

Shorts, pre-shrunk twills, shantungs, suitings. 8 to 14.

Shirts, broadcloths, 6 to 14½.

Polos, knits, sewn-cotton, 6-18.

Men's Regular $1.98

Best Selling Wash

SLACKS

1.58 pr.

Favorite because they're so well tailored. Pleated or plain fronts, colorfast solids, stripes, checks, plaids, 28 to 44.

Reg. $2.98 Summer Slacks

Cool rayons, herringbones, solids — mostly with zipper fly. 28 to 40. **2.49** Pr.

$3.49 Khaki Twill Pants

A best seller! Preshrunk, mercerized, 28 to 38. **2.49** Pr.

THIS IS RICH'S 75TH ANNIVERSARY—1867 . . 1942!

Family Reunion Is Planned By Evacuees From Calcutta

• • • **ATTRACTIVE LOUISE McDANIEL,** of Baton Rouge, La., who is the guest of her cousin, Loraine Newton, on Bolling road, looks forward to a gala family reunion which will begin next week with the arrival here of her mother, Mrs. Clifford Farrar. Mrs. Farrar, you know, has been in this country only a few months, having been evacuated from her home in Calcutta, India, during the war crisis. She is now visiting her mother, Mrs. Oscar Newton, in Omaha, Neb.

Particularly exciting to Louise is the news that her father, Clifford Farrar, who has been in India for several years in the interests of the Standard Oil Company, will also be present for the reunion. Mrs. Farrar has just received a cablegram from him informing her that he has left India, and is en route to the States! Of course, his method of transportation is a "military secret," but it is enough that he is permitted to leave India!

The Farrars will be the guests of Mrs. Farrar's brother, Jere Newton, and Mrs. Newton, and will inspire a whirl of delightful informal social affairs.

You recall that Mrs. Farrar, the former Louise Newton McDaniel, journeyed to Colombo, Ceylon, two years ago next month to become the bride of Clifford Farrar, who is a native of Dawson, Ga. She has enjoyed a fascinating life, living first in Rangoon, Burma, and later in Calcutta, India.

She reached this country only after a hazardous voyage from India, during which her ship was escorted by a destroyer and a cruiser of the United States fleet! The boat was, of course, crowded with evacuees. Only one stop was made during the tedious 31-day voyage, that being at Capetown, South Africa!

Mrs. Farrar's lovely young daughter, Louise, is spending a month here, you know, and the parties in her honor just won't stop. Emily Pruitt has invited a group of the sub-deb contingent to her country home today for a bridge-luncheon in Louise's honor.

Tomorrow Martha Ann Newton will entertain at a luncheon at her home in Peachtree Hills for the visitor, and next week Mrs. Newton will honor her niece at a barbecue at her home.

Don't forget that today is the "deadline" for registering as hostess to cadets from the Naval Air Base for Sunday dinner. Call Mrs. Wilmer Dutton, Hemlock 1467, who serves as hospitality chairman for the Air Base cadets in behalf of the Junior League and the Young Matrons' Circle for Tallulah.

• • • **SEVEN** adorable little future belles will attend their very first "grown-up" luncheon today, and are as excited as though they had never attended any kind of party before. Pearson and Meredith Henry, of Washington, D. C., who are visiting youthful Lynn Meredith, will be the honor guests.

Hostess at the luncheon will be Jane Adair (Mrs. Charles V.) Parham, who will be assisted in entertaining by the honor guests' mother, Kitty (Mrs. James D.) Henry, of Washington, and by Lynn's mother, Hazel (Mrs. Kenneth) Meredith.

The party will be held on the picturesque terrace of the Piedmont Driving Club. While the table appointments, decorations, etc., will be just like adults have, the menu will be suitable for tiny tots.

Besides the three little girls named, covers will be laid for Bonnie King, Ellen Ansley, Nancy Carter, Frances Robinson and Mary Lee Nunnally.

• • • **MR. AND MRS. GORDON ELROD** chose Father's Day as the auspicious date for the christening of their six-week-old son, Bill Gordon Elrod, the ceremony taking place at St. Anthony's church. Elise Romano stood as godmother, and S. V. LaCour was the godfather. Ruby Hanson and Jesse Whitworth were the only guests present.

The baby wore an exquisite handmade dress, the gift of his godmother. His handmade lace cap was made by his great-grandmother, Mrs. Nancy Anah Elrod, and it was worn by her son, Sam F. Elrod, and by her grandson, Gordon Elrod, father of the baby. After the christening Mr. and Mrs. Elrod invited a group of friends for an informal party at their home on Peachtree.

Delphians To Meet.

The Delphian quarterly meeting of the Eta Pi chapter will be held Saturday at 5:30 o'clock at the home of Mrs. Maude D. Weeks, 9 East Lake drive. The program will be conducted by Mrs. C. G. Morris, president.

After the program a wiener roast will be held on the al fresco grill of Mrs. Weeks' home.

Personals

Miss Sidney Barnes, of Martinsville, Va., has arrived to spend the summer with her grandmother, Mrs. J. W. Somerville, on Piedmont way. Miss Barnes was accompanied to Atlanta by her mother, Mrs. William C. Barnes, who returned to Martinsville on Monday. Mrs. Barnes is the former Miss Louise Stubbs, of Atlanta.

Mrs. Robert Hugh White III, of Alexandria, La., is the guest of her parents, Mr. and Mrs. Robert Hugh White Jr., at their home on Fairfield road.

Harold Hunt, son of Mr. and Mrs. Dudley Hunt, has accepted a position in Houston, Texas, for the summer. He will return in September to enter Washington and Lee University.

Hugh Neal McClure returned to his home in Staunton, Va., yesterday after a visit to Alex Hitz Jr., on Brookwood drive.

Mrs. Meriwether Hill, of Pensacola, Fla., is the guest of Mrs. Charles Collins at her home on Wesley road.

Mrs. Robert Jones III has returned from Macon, where she was the guest of Mrs. Jasper Dorsey.

Mr. and Mrs. Clyde Z. Walker, of Decatur, will move into their new home on Clairmont avenue the first of July.

Mrs. Edward H. Mattingly is visiting relatives in Live Oak, Fla.

Mrs. C. R. Stauffer is at Georgia Baptist hospital, where she underwent an operation on Tuesday.

Mr. and Mrs. Walter Garrard and their daughters, Jo Beth and Jeannie, are visiting in Washington, D. C.; New York City, and Schenectady, N. Y.

Mrs. Frances Brown Chase is visiting her son and daughter, Mr. and Mrs. Lyman Chase, in Sarasota, Fla.

Mr. and Mrs. Harry Viegel, of Columbus, Ohio, arrive this week to visit Mr. and Mrs. Carl Sigler in Avondale Estates.

Mr. and Mrs. Fred H. Heaton return home the last of this week, from Burlington, Vt., and Canton, N. Y.

Lieutenant John H. Werner and Lieutenant Paul Johnson were weekend guests of Mr. and Mrs. J. L. Carton on Clarendon avenue, while en route to Greenville, S. C.

Lieutenant John Fitzgerald left on Friday for San Diego, Cal., where he will be assigned to Ferry Command in the United States Navy.

Eugene Dodd, of Winter Park, Fla., is the guest of Mr. and Mrs. Lee Green in Avondale.

Miss Edma Dumestre and Mrs. Clarence Stauss, of New Orleans, have arrived to visit Mr. and Mrs. J. B. Dumestre on Avondale road and attend the wedding of their niece, Miss Helen Dumestre, to Richard Edward Lewis, of Cleveland, Ohio, which will be an event of July 11.

Miss Janice Garrard is the guest of her grandparents, Mr. and Mrs. Thomas Burke, in Tuskegee, Ala.

Miss Anne Mosley is spending a week in New York as the guest of her sister, Mrs. J. Renton Haney. She also visited Mrs. Robert Block in Rye, N. Y.

Miss Martha Crowe is the guest of Mrs. James Washington Abbott at her home on East Eighty-ninth street, New York city.

Miss Hazel Dennard, of Greenville, S. C., will be among the out-of-town guests to attend the wedding of Miss Helen Bolen.

Aviation Cadets T. M. Smith Jr., of 60 Kirkwood road, N. E., and Young Longino, of Fairburn, now in the Air Force Replacement Training Center, Santa Ana, Cal., spent the weekend at the St. Regis hotel, Hollywood, Cal.

Johnny Long is recovering from an operation at the Ponce de Leon Eye and Ear infirmary.

Miss Erma Lett, of Anniston, Ala., is visiting her cousins, Misses Louise and Joyce Lett at their home on Brookline street.

Mrs. William Healey is visiting Mrs. Neal Conrad at her summer home at Sea Island.

Mr. and Mrs. Lewis Little and Lewis Jr., of Savannah, are visiting Mr. and Mrs. Robert Meador and Miss Belle Meador.

Mrs. Maxine Tepper and her young daughter, Bettie, of New York, arrived Tuesday to visit the former's parents, Mr. and Mrs. D. H. Blumberg, at the Biltmore hotel for several weeks.

Warren Clayton is the guest of his grandmother, Mrs. J. M. Warren, and his aunt, Mrs. Anna Krisher, in Grenloch, N. J.

Miss Louise Jones has returned from Maryland, where she spent a month. She attended June Week at the United States Naval Academy at Annapolis as the guest of Midshipman P. W. Crutchfield Jr.

Mr. and Mrs. Lee Munsell Leike had as their guests last weekend Major and Mrs. Powell A. Casey, of North Carolina. Mrs. Casey was before her recent marriage Mrs. Eutha Hardwick, of Shreveport, La. Major Casey formerly resided in New Orleans.

Mrs. Gordon Brooks, of Decatur, left recently to join her husband, Lieutenant Brooks, who is stationed in Miami.

Misses Henrietta Reid and Nancy Drummond are guests at the house party being given this week by Miss Virginia Bowen at her cottage at St. Simons.

Mrs. Clarence Glass is recuperating at Emory University hospital from a recent operation.

Miss Proctor Weds Atlantan In Millen, Ga.

MILLEN, Ga., June 24.—The Millen Methodist church was the scene of the wedding on Tuesday afternoon of Miss Gladys Proctor and Herbert Warren Atkinson, of Atlanta. Rev. Pierce Harris, pastor of the First Methodist church, Atlanta, performed the ceremony.

Usher groomsmen were Jesse L. Proctor, of Atlanta, brother of the bride; Brinse Wallace, of Atlanta; Tom Gardner, of Columbia, S. C., and Ernest E. Proctor, of Millen, brother of the bride.

Bridesmaids were Miss Cornelia Lowe, of Buena Vista; Miss Norma Boyer, of Millen; Miss Emily Neal, of Thomasville, and Miss Virginia Parker, of Millen. They wore dresses fashioned alike of nile green net over green taffeta. Their headdresses were green net veils. They carried bouquets of talisman roses and daisies tied with satin bows of deep yellow.

The matron of honor, Mrs. C. C. Poythress, of Newington, eldest sister of the bride, wore nile green net fashioned like the gowns of the bridesmaids, and her flowers were talisman roses tied with tulle and satin in shades of gold and yellow.

The flower girls, Elizabeth Johnston and Sallie Johnston, daughters of Governor and Mrs. Olin D. Johnston, of Spartanburg, S. C., and nieces of the groom, wore similar dresses and carried old-fashioned nosegays.

The ring bearer, George Harmon Proctor, little son of Mr. and Mrs. George Proctor, of Andalusia, Ala., and great nephew of the bride, carried the ring in an Easter lily.

The bride was radiantly beautiful as she entered with her father, Harmon Abraham Proctor, who gave her in marriage. Her striking brunet beauty was enhanced by the lovely wedding dress of ivory satin made with a full train. Her only ornament was a string of pearls. Her veil of tulle fell from a coronet topped with a cluster of net orange blossoms. She carried a bouquet of gardenias tied with tulle and white satin.

The groom's best man was Governor Olin D. Johnston, of Spartanburg, S. C.

Following the wedding ceremony, Mr. and Mrs. Harmon A. Proctor, parents of the bride, entertained with a reception at the Millen community house. Receiving with Mr. and Mrs. Proctor were the bride and bridegroom, Governor and Mrs. Olin D. Johnston, Mr. and Mrs. C. C. Poythress, and Mrs. J. H. Chitty.

Following the reception the bride changed her wedding dress to a traveling costume of beige and brown and Mr. and Mrs. Atkinson left for a motor trip to the mountains of North Carolina. After their wedding trip they will reside in Atlanta.

Women's Meetings

The Amateur Writers' Club will meet for dinner at 6:30 o'clock at Wooding's Cafeteria.

The Woodbine Garden Club meets with Mrs. Paul Weir at 3 o'clock for a flower show.

The Atlanta Better Films Committee meets at the Ansley hotel at 10:30 o'clock; the executive board meets at 11 o'clock; the instruction class begins at 11 o'clock. The luncheon-meeting will be held at 12:30 o'clock.

Mr. and Mrs. Blackwood Are Feted Summer Visitors

Mr. and Mrs. Robert A. Blackwood, of Orlando, Fla., continue to be feted as the guests of the latter's parents, Dr. and Mrs. Spencer Kirkland, on Peachtree Battle avenue. Mr. and Mrs. Blackwood arrived last week and are en route to Scranton, Pa., and New York city, where they will spend some time before returning to Orlando.

Mr. and Mrs. Harry Indell will be hosts at a party at the dinner-dance to be held this evening at the Capital City Country Club in compliment to the visitors. Covers will be placed for Mr. and Mrs. Blackwood, Dr. and Mrs. Kirkland, Miss Jean Scruggs, Miss Virginia Boynton, Bill Malone and Mr. and Mrs. Indell.

Mr. and Mrs. Harold Hoefman entertained at a steak fry last evening at their home on Stovall Boulevard, with Mr. and Mrs. Blackwood as central figures. The guests assembled on the flagstone terrace in the rear garden at the hosts' home. The terrace is centered with a barbecue grill and is attractively furnished with red, white and green garden furniture.

Supper was served at a long table made of California redwood. Dr. and Mrs. Kirkland assisted in entertaining the guests, who included a small group of the honor guests' friends.

Miss Mia Hecht entertained at an alfresco supper party Tuesday evening at her home on Peachtree Battle avenue in honor of Mr. and Mrs. Blackwood. Thirty guests assembled in the garden for supper, and later dancing was enjoyed. The hostess was assisted by her mother, Mrs. Robert Hecht, and Mrs. Joseph Brennan.

Bar Mitzvah.

Mr. and Mrs. Frank Garber will hold a bar Mitzvah for their son, Richard, on Saturday morning at 9 o'clock, at the A. A. synagogue. They will hold open house for their friends on Sunday afternoon at their home, 1672 Noble drive.

Fudge—Darden.

Of interest to their friends is the announcement of the marriage of Miss Nell Fudge to J. W. Darden on June 13, the ceremony being performed by Dr. Louie D. Newton. Mr. and Mrs. Darden are residing at 1219 Virginia avenue, N. E.

Rich's Fashion Shows Featuring

POST COVER FASHIONS

"Saturday Evening Post Cover Girls" from 1871 to 1942 promenade every day this week during our Fashion Shows, 12:15 and 1:15 p. m. See them today.

Rich's

RICH'S THRIFT THURSDAY

SHOP AT THE CORNER KNOWN FOR THRIFT!

One Day Only!

Best Super-Savings of the Week! Compare the Values! Vast Selections! New Summer Stocks! Wanted Colors! Some Quantities Limited! Better Be Here at 9:30 A. M.!

Thursday Only!

SUMMER BAGS

1.39

Sensations at 1.69! Natural hopsacking! White imitation leather! Handles, zipper-tops, pouches!

Rich's Bags *Street Floor*

Thursday Only!

WASH SUITS

1.89

2.69 and 2.98 values! One and 2-piece Sanforized broadcloths and seersuckers; white, blue, navy, tan, or brown. Sizes 4 to 8.

Rich's *Second Floor*

GIRLS' PLAYSHOES

2.38

Sub-deb favorites—this oxford type and open toe slip-in! Back to 2.98 Friday! All white and white combinations; broken sizes 3 to 9.

Rich's *Second Floor*

Thursday Only!

INITIAL NOTEPAPER

49c

89c value! Note, letter size! Bordered, plain, deckled! White, ivory, blue, rose! 3 initials in color!

Rich's Stationery *Street Floor*

BLACK 'STYLON' LACE HOSE

1.00

1.35 value! Sheer, perfect! For dress-up summer darks! Pure-silk—top to toe! Flattering mesh-weave! Sizes 8½ to 10½!

Rich's Hose *Street Floor*

Thursday Only!

GIRLS' PAJAMAS AND GOWNS

1.29

Styles for little girls and sub-debs; Seersuckers and sheers; solid colors and prints. All back to 1.69 Friday! Sizes 8-16.

Young Atlantan Shops Second Floor

Thursday Only!

LAYETTE SPECIALS!

2 FOR $1

Muslin crib sheets ——2 for $1
45 by 72-inch size, regularly 69c ea.

Wrapping Blankets——2 for $1
Pink and white or blue and white, reg. 59c ea.

Philippine handmade dresses ——2 for $1
Sizes 0 to 6 months, reg 69c ea.

Infants' Wear *Second Floor*

Thursday Only!

ALL-PURPOSE LOTION

59c Value! Our own blend! Softens, soothes! Good for sunburn, powder base! Non-sticky! 7¾-oz.

39c

DRY SKIN CLEANSER

1.00 Value! Rich's own exclusive blend! Cleanses deeply, leaves skin soft and smooth! Half-pound jar!

69c

Rich's Cosmetics *Street Floor*

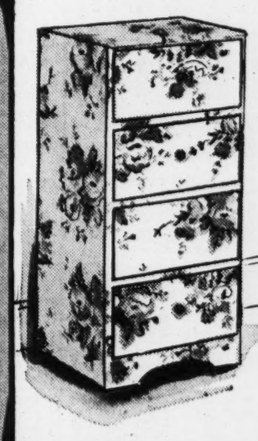

Thursday Only!

BOUDOIR CABINETS

1.99

Reg. 2.98! Manufacturers' samples! For shoes, lingerie, hundreds of other easily misplaced things! All-wood frames, partitions; cardboard drawers. App. size: 11" x 12" x 24". Washable!

Closet Shop *Second Floor*

THIS IS OUR SEVENTY-FIFTH ANNIVERSARY 1867-1942 . . . RICH'S

Suggestions To Help You Get To Sleep

By Ida Jean Kain.

You can keep going on your nerves for just so long. Then something snaps. When it does, you require much longer to recoup your energy and hit your stride again than it would if you could relax in time.

Continued insomnia is a danger signal. Some of the best advice on getting to sleep that has come my way appeared as an editorial in a recent issue of The Journal of the American Medical Association. It was prefaced with a quotation by Dr. Josephine L. Rathbone, of Columbia University, who is a leading authority on relaxation. She says:

"If we could learn how to balance rest against effort, calmness against strain, quiet against turmoil, we would assure ourselves of joy in living and psychological health for life."

If you can sleep, you have a pretty fair chance at doing the other things. It does no good to go to bed and grit your teeth and tell yourself "I must get to sleep!" But the doctor gives a list of sleep tricks that may work for you. Don't try to run through them all—that would keep you awake all night. Just experiment with one or two a night until you hit the right combination. Here is the list:

1. Cut down on the important things of which you are thinking about half an hour before retiring. Relax with Chinese checkers, or listen to some dreamy music.
2. Allow plenty of time for getting to bed—get out your clothes for tomorrow morning and take a leisurely bath.
3. If you read in bed, choose a book so dry that it bores you to sleep.
4. Try to clear your mind of fears, hates and worries and think about pleasant things.
5. Do some mental gymnastics. Make your mind hop around from one subject to another.
6. Have light bedclothes and loose sleeping garments—let your body feel free.
7. Take a tepid bath and rub-down. Get into bed a bit damp and chilly. As you become warm and comfortable you should be able to relax. When you wake up in the night, toss back the covers and cool off. Then when you cover up and get comfortable, you are apt to drift off.
8. Try to breathe as you do when you sleep. That may ease your mind and calm your emotions. It does lessen tension in the stomach muscles.
9. Sink into your mattress and relax your muscles completely.
10. Get rested before you try to sleep. If you are really having insomnia trouble, go to bed an hour before you have any expectation of sleeping. Do this night after night to build up a reserve of energy and to fall into a sleep routine.

EXCESSIVE DRINKING STOPPED

Short Treatment Brings Lasting Results!

The White Cross Treatment requires from 3 to 5 days. It removes all craving for drinks, builds up a positive aversion to alcohol; causes a healthy glandular stimulation; restores the mind to normal; gives a new lease on life.

Write or phone for confidential information or interview.

WHITE CROSS HOSPITAL

830 Ponce de Leon VE. 2516

Bicycle fashions in the Gay Nineties and today are modeled by Martha Frost and Gretchen Stanford. Miss Frost is wearing bloomers of plaid wool, a short fitted jacket and, of all things, high-buttoned shoes. Her straw sailor with colorful band looks not too unlike the sailors of today and is worn straight on the head, as is today's fashion. Shorts and striped cotton blazer give the bicycling girl of today much more comfort and freedom. Fashions of "yesterday and today" are being shown twice daily at Rich's this week in co-operation with the Saturday Evening Post, and newsreels of these amusing and beautiful costumes are being made. If you miss the show, soon you'll be able to see it in your favorite theater.

William Saroyan Donates His Prize-Winning Play For a Movie for Red Cross

By Louella Parsons.

HOLLYWOOD, June 24.—(INS) The shows in New York this year didn't set any records. Most of the critics had a hard time selecting the "Best of the Year." But one of the most interesting, and one Burns Mantle put on his approved list, was "Letters to Lucerne." If you remember, this was the play in which so many of our youngsters made their professional debut, including Alfred Hitchcock's daughter, Pat; Mary Hay Barthelmess, Dick's pride and joy, Clive Brooks' daughter, Faith, and the Wiman girl.

Now Hollywood Agent Charlie Feldman, who specializes in package deals, has bought the Fritz Rotter-Alan Vincent show for the movies and he hopes to get Michele Morgan for one of the top spots. I wouldn't be surprised, either, if Charlie signs some of the youngsters who were in the play.

"Petck's Bad Boy," William Saroyan, isn't such a baddie after all. He has turned his play, "Time of Your Life," over to Robert Sherwood—free for nothing—to produce as a movie for the Red Cross. Saroyan, when last I heard, was asking $20,000 from the movies for his prize-winning stage play. Sherwood explained that he and Noel Gurney have formed American Artists, Inc. They are giving their services and United Artists will release it. It will be filmed at the General Service studios. Sherwood, who is in his twenties, made one other movie, "Adam Had Four Sons."

I was talking with Sonja Henie, who finishes her skating sequence in "Iceland" this next week, and will then fly to New York to see Dan Topping. She is particularly eager to see Dan, who is taking treatments for stomach ulcers, so he can get into the Navy. Sonja expects to return here in the early fall to make another picture, "Quota Girl," for William Le Baron. She says she may give up her tour this fall because of the train priorities which would make traveling with her big company difficult.

The late Flowd Gibbons, who lost an eye in the First World War and whose daring adventures were as thrilling as any fiction, will be the subject of a life story to be made by 20th Century-Fox. Floyd's novel, "And They Thought We Wouldn't Fight," based on his own pedsonal experiences, will be incorporated in his screen biography.

Bette Davis did everything in her power to get her Scotty to do a scene with her in "Now Voyager," but the pooch just wouldn't act, so they had to get another canine to take her dog's place. Bette's bridegroom, Arthur Farnsworth, has gone to Minneapolis on business. And that reminds me—Bette emphatically denies trouble in her household. On the contrary, she says she is very happy.

SNAPSHOTS OF HOLLYWOOD COLLECTED AT RANDOM: The Frank Parkers have dated the stork. Papa is a well-known singer; Loy Checks in at M-G-M July 1, leaving Miami next week with her youthful bridegroom, John Hertz Jr.; Arthur Lyons, 50 pounds lighter, dancing the light fantastic with Kitty Carlisle at the Biltmore Bowl; Richard Bennett, veteran actor, father of Constance, Joan and Barbara, has his daughters greatliy worried over his condition; Gary Cooper, very pale and some thinner, was on the Para lot today, the first time since his operation; Jack Hurdle, New York theater guild director, and Linda Brent enjoying each other's company at the Rhum-Boogie; Cab Calloway has refused to do "Cabin in the Sky" on account of he and Metro couldn't agree on financial terms.

MISS MARJORIE MONTINE ADAMSON.
Miss Adamson will become the bride of Lieutenant James Russell DeBardelaben of Atlanta, and Turner Field, Albany, Ga., at a ceremony to take place on July 5. The lovely bride-elect is the daughter of Mr. and Mrs. William Braxton Adamson.

Thyroid Treatment Belongs to the Experts

By Dr. William Brady.

Besides hypopituitary obesity, described earlier, and everyday nutritional obesity, which is the familiar insidious accumulation of slacker flesh which so many adults show in the late thirties and early forties when CVD begins, there is a third type of obesity which is neither due to wrong eating nor amenable to right eating. This is hypothyroidism.

The thyroid gland is a ductless gland, supplying an internal secretion, endocrine or hormone to the blood but having no ordinary secretion. The endocrine or hormone it produces and supplies to the blood regulates metabolism. Metabolism is the oxidation process, the combustion of fuel, body tissue or food, to yield the energy or heat constantly required by the involuntary muscles of the body (as of the heart blood vessels, stomach, intestine, etc.) to perform the vital functions and by the voluntary muscles to do their work. When the thyroid gland fails to supply enough of this internal secretion the entire vital machinery slows down, metabolism rate is low, and various characteristic signs and symptoms develop, which need not concern us here, except the one we are discussing, obesity.

Hypothyroid (hpyo means under or less than normal) obesity presents peculiar features, such as pads of fat over the collar bones, and the firm, resistant fat pads do not pit on pressure, dullness of mind and tendency to fall asleep, sensitiveness to cold even when the atmosphere seems comfortable or too warm for others and tendency to wear more clothing than normal persons do in order to keep warm, loss of expression of face, gloomy spirit or temperament, wax-like complexion, tendency to become blue or cyanotic on exposure to cold, slow pulse, subnormal body temperature. These are common manifestations of hypothyroidism.

No amount of dieting alone can bring about reduction of hypothyroid obesity. The successful treatment of this condition demands administration of the proper amount of thyroid endocrine, and even if the layman can purchase thyroid extract without a prescription it is far too dangerous for an intelligent person to meddle with. Thyroid as a medicine may be safely taken only under the constant observation and control of the physician. The effects of a single dose may not be perceived until 24 to 48 hours and may last a week or 10 days. Some authorities even claim effects of a single dose may continue for as long as 10 weeks. So it is clear that regulation of the dosage of thyroid in any circumstnce is a question that demands the expert knowledge and experience of the physician.

I discuss hypothyroid obesity here for two good reasons. First, because so many sufferers from it are not receiving the treatment they require. Second, because so many misguided persons are unwittingly risking health and maybe life itself by meddling with thyroid extract on their own.

QUESTIONS AND ANSWERS.
Units of Vitamins.

Please state relative value of Sherman U. S. P. and international units of vitamin B1 (thiamin). (A. W. F.)

Answer— U. S. P. and International have same value. International or U. S. P. unit is equivalent to 2 1-2 Sherman units.

Promp action is necessary in replying to the attractive offers in the Want Ad pages of The Constitution.

Girl Infatuated by Her Boss Should Try a Vacation

By Dixie George.

Dear Dixie:

Suppose you were in love with your boss? Suppose you knew he was married and that he was happy with his wife and did not know you existed? What would you do? Suppose you realized that you could not run away because you had to keep your job and see him every day, take dictation from him every day, and know that you faced many more days and weeks of the same thing without any hope of his paying any attention to you.

And suppose there was a man whom you could not tolerate. Whom you could not bear to see or to date, who kept insisting that you be with him every available minute you had away from the office. Just because you dated him several times at Christmas for some parties, he thought you enjoyed being with him. Put yourself in my shoes. Would a situation of that kind be very interesting to you? What would you do in my case. I am not happy. I am perfectly miserable. Do you think a vacation would help?

MASIE.

I think a vacation would be a fine idea and would certainly help matters a great deal. I think you should get away from the office and more or less concentrate on some one else, or at least see some other men. You have centered your whole world upon seeing this man every day in the office and thinking he is the only person in the world. His presence has blinded you to the charms and attractiveness of ther people and you are so overpowered by him that you do not stop to realize that you are wasting a lot of time.

There is no need to hope and dream of carrying on an off-the-record love affair with him, because in the long run you would be the loser. If he is happy with his wife and does not seem to give you a tumble, why break your heart over him? Association plays a great part in promoting romance, and as you know propinquity is Cupid's greatest ally. Why not try to take a trip for a change of scenery at least, and then try to cultivate some outside interests? The outside interest will at least occupy your time and mind and perhaps you can gradually overcome this fascination you have for your boss.

As for this other man, I see no reason to bore yourself with him, if he is so unattractive to you. It is not much fun to date anyone you do not enjoy being with, but of course you should not be wild about everyone you date. I agree with you that there is no point in bothering yourself with him. But remember this: Knowing one person leads to knowing others. And he may not be the answer to a maiden's prayer, but he may know someone who is.

MY DAY: Retailers Set July 1 For Special Bond Sale

By Eleanor Roosevelt.

WASHINGTON, Tuesday.—Yesterday afternoon about 35 Hi-Y students from the northwest came in to see what rooms are now open in the White House. I talked to them for a few minutes while they had refreshments in the state dining room.

These young boys are between 15 and 18 and their trip is sponsored by the Young Men's Christian Association. A great many of them had earned all or part of the money which they had used for this trip. I imagine, as the war goes on, that fewer and fewer trips will be possible. Yet, I am always glad to feel that even a few young people can take back to their communities the impressions gained by seeing their country and their country's capitol.

It may be possible for them in the future to see a great deal more of the world, but perhaps nothing will ever be as vivid as the first impression which comes from a trip across the whole United States. There is such a variety of scenery, such a variety of occupation, that I think it is impossible for any young person not to get a sense of the greatness and power of his nation.

That sense is a good thing to have at the present time. It awakens a confidence both in the present and in the future. As I looked at the faces of these young boys, I felt a pride and a confidence in the material we produce to meet the future.

One boy came from across the border of Canada, several of them from near Seaside, Ore., which has just been shelled, and the war seems close to them.

On Wednesday, July 1, I am told that a campaign instituted by the "Retailers for Victory" will undertake to stop all sale of ordinary merchandise in retail stores of the country for 15 minutes, from 12 noon to 12:15 p. m., and will be devoted to the sale of war savings bonds and stamps. That will mean that in big cities, in little towns and small villages, stores can plan a ceremony where as many citizens as possible can attend and buy stamps and bonds. There is a great advantage in having the time set, because it is so easy to say to yourself, "Oh, I'll buy one the next time I come in," and the next time never comes.

I am going this afternoon to an exhibition of some clothes which is being prepared by "Bundles for America." This display features 25 garments selected in New York City as showing the greatest ingenuity in making use of salvage material. I saw some wonderful pictures in the paper yesterday where patches of different types of materials were used in new designs, so evidently we had better brush up on our ingenuity in the use of materials!

THOMPSON · BOLAND · LEE'S
BASEMENT

While you save tires . . .
Save energy with smart comfortable

Spectators

White buck with calf trim. Medium or high heel in brown and white, blue and white or black patent and white.

4.95

MAIL ORDERS FILLED

New Lines in a Trim Shirtwaister

By Lillian Mae.

Dear to the heart of every busy woman is the shirtfrock—but Pattern 4921 by Lillian Mae is special! A "duet" buttoning down the front . . . clustered front skirt gathers . . . and a set-in waist band.

Pattern 4921 is available in misses' and women's sizes 12, 14, 16, 18, 20, 30, 32, 34, 36, 38, 40. Size 16 takes 3 7-8 yards 35-inch fabric.

Send 15 cents (plus one cent to cover cost of mailing) for this Lillian Mae pattern. Do not send stamps. Write plainly size, name, address and style number.

Save For Victory. . . . with the aid of our new Summer Pattern Book. Thirty-two colorful pages of easy-to-sew, fabric-conserving styles for work, for sports, for afternoon and evening. Just 10 cents!

Send your order to Lillian Mae Pattern Department, The Constitution, Atlanta, Ga.

WHY BE FAT?
Its Easy To Reduce

You can lose ugly pounds and have a more slender, graceful figure. No laxatives. No drugs. No exercising. With this AYDS plan you don't cut out any meals, starches, potatoes, meats or butter, you simply cut them down. It's easy when you enjoy a delicious (vitamin fortified) AYDS before each meal. Absolutely harmless. GUARANTEED. Try a large box of AYDS, 30-day supply only $2.25. Money back if you don't get results. Just phone J. M. High, Rich's, Inc., Health Food Shop, May's, Cox's Prescription Shop, Walgreen's, John B. Daniels, Inc., distributors.

Your Horoscope for Today

By ALICE DENTON JENNINGS, Noted Atlanta Chirologist.

What today means to you if you were born between:

March 21 and April 19 (ARIES)—This is not a day to lay solid foundations for the future. Your judgment will be capricious, premature and unsound. Go slow on new ideas.

April 20 and May 20 (TAURUS)—Previous to 8:36 a. m. is the best part of the day, for others will be more sympathetic towards you, and you are able to entertain a generous outlook towards them.

May 21 and June 20 (GEMINI)—Good results can be attained in your efforts during the entire day, if you will temper your efforts with caution.

June 21 and July 22 (CANCER)—The entire day favors publicity, dealings with people who are before the public, contacting close relatives, social and domestic affairs.

July 23 and August 22 (LEO)—Before 12:01 noon favors minor operations, but do not go into elaborate schemes. Go to superiors with routine matters and they will be able to get you on the right track.

August 23 and September 22 (VIRGO)—Continue with your routine duties today and do not undertake additional responsibilities.

September 23 and October 22 (LIBRA)—The morning hours and until 11:24 a. m. are the best hours of the day. An excellent period for legal affairs, educational matters and general business.

October 23 and November 21 (SCORPIO)—More success will be attained today by sticking to routine. Be deliberate in what you do and do not undertake affairs impulsively.

November 22 and December 21 (SAGITTARIUS) — Activities which require sympathy and affection, and where the mind, feeling and emotions strike a light vein are slightly favored before 10:05 a. m.

December 22 and January 19 (CAPRICORN)—Previous to 8:13 a. m. favors general activities, and when others will have a more favorable attitude toward you. You will, therefore, just naturally say and do the right things.

January 20 and February 18 (AQUARIUS)—Previous to 11:50 a. m. does not favor risks and gambles. There is likely to be a great deal of activity around you, but the results will not be pleasant.

February 19 and March 20 (PISCES)—Before 9:06 a. m. favors ideas that are slow and steady, but the entire day is not auspicious for new changes and beginnings.

HASN'T MISSED YET!

For over 80 years, Rumford — the *first* all-phosphate baking powder — has been jumping its fame for light-textured cakes and cookies. No alum to spoil cake flavor. Try Rumford. And don't skip the *FREE!* New sugarless recipe booklet. Be a kitchen patriot. Write today! Rumford Baking Powder, Box C5, Rumford, R. I.

Which of these 6 Skin Troubles is Yours?

Read how My New 4-Purpose Face Cream Helps Bring Back Your Smooth "Baby Skin!"

WHAT is the first thing people see when they look at you—look closely at you? *Your skin!*

Are you proud of it—or a little ashamed of it?

Is it a soft, fresh, young-looking skin? Or is it dry and coarse? Is it blemished and *uninviting?*

You can't expect to have a lovely skin by covering up the blemishes, by hiding them. *You must remove the cause.* And the cause of many skin troubles is an accumulation of dirt, stale make-up, dead skin cells . . . lodged firmly in the mouths of the pores.

My 4-Purpose Face Cream is scientifically designed to clean out the mouths of the pores, remove the rancid accumulations, ease away the dry, dead skin-flakes. Try it—and see what a thrilling difference it makes in your appearance!

You see, under the surface layer of your skin, a new and fresher layer is constantly forming. This is your new-born skin, your "baby skin." My 4-Purpose Face Cream gently but thoroughly removes every last bit of clogging tissue . . . and gives your "baby skin" a chance to show itself.

Try my 4-Purpose Face Cream! It does these four vital things every time you apply it: (1) It *cleanses* your skin. (2) It *softens* your skin. (3) It helps nature *refine* the pores. (4) It *smooths* your skin, prepares it for powder and make-up.

Sample Tube Sent FREE

Try Lady Esther 4-Purpose Face Cream at my expense! Try it as a flattering powder foundation in the morning—as a cleansing and softening cream at night! See with your own eyes *why it's like a complete beauty treatment every time you use it!* Mail this coupon for your free tube today.

Lady Esther
4-PURPOSE FACE CREAM

LADY ESTHER, (129)
7105 West 65th St., Chicago, Ill.
Please send me FREE AND POSTPAID a generous sample tube of your 4-Purpose Face Cream.
Name_____
Address_____
City_____ State_____
(You can paste this on a penny postcard)

Miss Tumlin Weds Rev. David Duck

Miss Mary Lee Tumlin, daughter of Mr. and Mrs. John William Tumlin, became the bride of the Rev. David Alfred Duck on Sunday evening at the Tumlin home in College Park, Ga. The Rev. W. S. Robison officiated at 9 o'clock in the presence of members of the two families and a limited number of friends.

Mrs. Lydia Wilson, pianist, and Rev. John Tate, soloist, presented a musical program. Palms and magnolias were used as the decorations in the home and to form a background for the improvised altar in the living room.

Miss Nell Tumlin, sister of the bride, was the maid of honor and only attendant and was becomingly gowned in blue marquisette and carried a cascade bouquet of blue delphinium and picardy gladioli. John S. Tumlin Jr. was the ring bearer and carried the ring on a large blue satin pillow.

The bride was given in marriage by her father. The groom who is the son of Mr. and Mrs. Thomas Duck, of Americus, chose T. I. Cantrell for his best man, and he met the bride at the altar. She was beautifully gowned in a model of white marquisette fashioned with a full skirt, a lace yoke and long sleeves. She wore a white mantilla caught to her shoulders and draped over her hair. Her only ornament was a gold necklace, the gift of the groom. She carried a blue satin covered prayer book topped with a white orchid and a spray of blue forget-met-nots.

An informal reception was held at the bride's home after the ceremony with the bride's parents as hosts. Assisting in entertaining were Miss Kathryn Tumlin, Louise Stephens and Avelyn Duck, of Americus, Ga.

Rev. Duck and his bride left for a wedding trip to North Carolina and Virginia and upon their return will reside in College Park. The bride traveled in a navy blue suit worn with white accessories and her flowers were white orchids.

Mrs. Tumlin, mother of the bride, was gowned in a powder blue chiffon and her flowers were pink roses.

Out-of-town guests were Miss Avelyn Duck, of Americus, Ga.; Mr. and Mrs. J. S. Tumlin, Mr. and Mrs. W. L. Tumlin, and Mr. and Mrs. R. Steve Tumlin, of Marietta, Ga., and Miss Norman Scholz, of Marlette, Mich.

Monsees–Macon.

Elder and Mrs. J. A. Monsees announce the engagement of their niece, Miss Hazel Lee Monsees, of Lexington, N. C., to Seth Macon, of Tampa, Fla. The marriage will take place at noon on Saturday at the home of Elder and Mrs. Monsees, 38 Buckhead avenue, northeast.

MISS MELBA HALE.

Order of Rainbow for Girls Opens State Conclave Today

Delegates from all over Georgia will gather in the city today for the fifth annual state convention of the Georgia Assemblies, Order of Rainbow for Girls, to be held today and tomorrow. Headquarters will be at the Henry Grady hotel and today at 12:30 o'clock a luncheon for supreme inspectors, executive board members, deputies and mother advisors will mark the initial event of the program.

Miss Melba Hale, grand worthy advisor, Martha Assembly, will report this afternoon at the formal opening of the convention at 2:15 o'clock in the Dixie ballroom of the Henry Grady.

Others on the program will be Mrs. Beulah Manston, Miss Joyce Matthews, East Atlanta Assembly; Miss Katherine Striplin, Atlanta Assembly No. 5; Miss Jane Palmer, Martha Assembly; Miss Ann Beaumont, Georgia Assembly; Miss Beatrice Phillips, Lebanon Assembly; Mrs. William Maie Lawler, Mrs. J. W. Register, Miss Dorothy Keener, Lindale Assembly; Mrs. Vesta Smith Brown, Mrs. Mabel Matthews, Mrs. Esther Gooch, Mrs. Annie Mae Jacks.

Miss Hale will act as mistress of ceremonies at the banquet this evening, which will be followed by a Rainbow dance at the hotel.

Others on the program will be Miss Mary Dominey, Mrs. Vesta S. Brown, Mrs. Gladys Weir Scruggs, Miss Sybil Keener, Mrs. Margaret Lane, Zack Arnold, Rev. Charles Schwab and E. B. Gooch.

The session tomorrow morning begins at 9:30 o'clock. Reports will be made by Sue Allen, Martha Assembly; Jane Palmer, Martha Assembly; Doris Hart, Savannah Assembly; Murill McElreath, North Atlanta Assembly and Mrs. Vesta Brown, who will conduct an information period and a question box. There will also be the conferring of initiatory degrees by the East Point and Hapeville Assemblies, and balloting by the Kirkwood Assembly.

Tomorrow afternoon officers for 1942-43 will be announced by Miss Sybil Keener. The Grant Park Assembly grand cross of color degree will be announced, as will the majority degree by the North Atlanta Assembly. The Lebanon Assembly will be in charge of the memorial.

A fashion show and tea honor the delegates in the afternoon at Rich's, and a dance at the Henry Grady hotel tomorrow evening will climax the program. There will be exhibition drills at Boys' High school at 9 o'clock by the Lindale and Georgia Assemblies.

Grand officers are Misses Melba Hale, grand worthy advisor, Martha; Sybil Keener, grand worthy assistant advisor, Lindale; Polly Akin, grand charity, East Atlanta; Beatrice Philipps, grand hope, Lebabon; Virginia Wynn, grand faith, Hapeville; Jane Palmer, grand recorder, Martha; Murill McElreath, grand treasurer, North Atlanta; Margaret Rosignol, grand chaplain, Savannah; Margaret Thomas, grand drill leader, Waycross; Evergene Wright, grand love, Kirkwood; Eleanor Hindsman, grand religion, East Atlanta; Ruth Parkman, grand nature, Columbus; Evelyn Sharpe, grand immortality, Grant Park; Helen Bell, grand fidelity, Lindale; Elsie Carmichael, grand patriotism, East Point; Betty Magbee, grand service, Lakewood; Betty Mountcastle, grand conference observer, Marietta; Eugenia Withers, grand outer observer, Atlanta; Tommy Muller, grand musician, Atlanta; Mary Jane Ward, grand choir director, Marietta; Sue Allen, grand historian, Martha, and Doris Hart, grand lecturer, Savannah.

College Park Club In Volunteer Service.

The volunteer service division of the College Park Woman's Club met recently at the clubhouse with Miss Mary Reins, first vice chairman, presiding.

Mrs. J. David Bazemore Jr. was unanimously elected to serve as secretary to fill the vacancy caused by the resignation of Mrs. Peter Walker, the former Miss Jane Johnson, who is now residing in Macon.

Mrs. Eddie Byrd reported the first aid course, sponsored by the division, completed. Mrs. John Tate and Mrs. Fred Shaefer were instructors of the course. In a discussion of future courses, those of "physical fitness" and "nutrition" were most favored by the group.

Mrs. David Bazemore, chairman of the committee furnishing the day room for Company "C" at Fort McPherson, made a report on the activities of her committee. She offered the suggestion that the division sponsor a fish fry in order to raise money to complete this important project. The chairman appointed a committee including Mrs. David Bazemore, chairman; Mrs. Eddie Byrd, and Mrs. Wesley Warren.

Mrs. Lessie K. Cather, director of nurses of the Fulton County Health Department, presented an interesting discussion of "The Importance of Personal and Public Health During the Emergency."

To Relieve distress from MONTHLY
FEMALE WEAKNESS
Try Lydia E. Pinkham's Vegetable Compound to help relieve monthly pain with its weak, nervous feelings—due to monthly functional disturbances. It helps build up resistance against such distress of "difficult days." Follow label directions.

Miss Mary Toombs Fortson Becomes Bride of R. M. Darby

WASHINGTON, Ga., June 24.—The marriage of Miss Mary Toombs Fortson, daughter of Mrs. Marie Fitzpatrick Fortson, of this city, and Lawrence O. Fortson, of Fort Lauderdale, Fla., to Robert Milton Darby, son of Mr. and Mrs. Henry R. Darby, of Florence, Ala., was brilliantly solemnized at 6:30 o'clock on Saturday evening, June 20, at St. Joseph's chapel.

Ushers were C. H. Orr, Gabriel Toombs, C. D. Colley and Colonel A. T. Colley.

Mrs. Edwin Anderson, only sister of the bride, was matron of honor. She wore a frock of shell pink chiffon with a picture hat in the same shade. Her old-fashioned bouquet was of flowers in pastel shades, tied with blue ribbon.

The best man was Edwin Anderson.

The bride made an exquisite picture in her gown of ivory satin with yoke of Alencon lace. Her train-length veil of illusion was caught to her hair by a coronet of orange blossoms, and she carried a white prayerbook adorned with gardenias and showered with swainsona. The prayerbook was a gift from a great aunt of the bride.

The bride's mother wore dusty pink lace with a shoulder bouquet of flowers in pastel shades, while the bride's grandmother, Mrs. Sallie Toombs Fortson, chose for her dress cream lace accented by gardenias.

Following the wedding ceremony Mrs. Marie Fortson entertained at a reception at her home on Robert Toombs avenue, and later in the evening Mr. and Mrs. Darby left for a wedding journey to resorts in North Carolina and Tennessee. This week they will visit Mr. Darby's parents in Florence, Ala. After the ten-day furlough allowed the bridegroom the young couple will go to New Orleans, where Mr. Darby will be stationed with the United States Army.

The bride traveled in a smart suit of gold spun rayon with which she wore luggage accessories and a single purple orchid.

MISS HAZEL HOLLIS.

Miss Hollis will arrive soon from her home in Crawfordville to visit relatives in Atlanta. She recently received her bachelor of fine arts degree from Wesleyan Conservatory, Macon, and was elected to membership in Mu Alpha Omega, honorary society. She was also senior superlative.

Mr. and Mrs. Davant Lawton announce the birth of a daughter, Ann Evans, on June 22 at Piedmont hospital. Mrs. Lawton is the former Miss Hannah Sterne, daughter of Mr. and Mrs. A. H. Sterne. The baby's paternal grandmother is Mrs. E. P. Lawton.

Mr. and Mrs. Henry W. Walters, of 531 Atlanta avenue, S. E., announces the birth of a daughter, June Carolyn Walters. Mrs. Walters was formerly Miss June Aids, of Macon.

Mr. and Mrs. M. G. Roan announce the birth of a son, Millard Grady Jr., on June 13 at Crawford W. Long hospital.

Mr. and Mrs. John W. Woodward announce the birth of a daughter, Gail Merrily, on June 14 at Crawford W. Long hospital. Mrs. Woodward is the former Miss Sybil Covington, daughter of Mr. and Mrs. A. E. Covington, of Rome.

Mr. and Mrs. Edgar L. Pinson announce the birth of a son, Edgar Lawrence, on June 22, at Georgia Baptist hospital. Mrs. Pinson is the former Miss Ann Sheridan.

Mr. and Mrs. Ben E. Morris announce the birth of a son on June 11 at Piedmont hospital, whom they have named John Wesley. Mrs. Morris is the former Miss Kathryn Miller, daughter of Mr. and Mrs. J. T. Miller.

Canadian Flyers Are Entertained.

Mr. and Mrs. A. O. Ohlhaver entertained a group of Royal Canadian flyers recently at an alfresco steak fry at their home on Rosedale road.

The guests, who are now stationed at the United States Air Base near Chamblee, were received by the hosts, assisted by Mr. and Mrs. Joseph Buffington, and members of the Atlanta chapter of Theta Sigma Chi, of which Mrs. Ohlhaver is Atlanta sponsor and Mrs. Buffington is chairman of the southeastern chapters. The chapter members are Miss Virgelene Herndon, president; Miss Virginia McLeod, secretary; Misses Emily Ball, Mary McGahee, Elise Muse, Dorothy Buffington, Catherine Moore, Doris Robinson, and Mr. and Mrs. Aaron Sosnin.

The Atlanta chapter of Theta Sigma Chi will begin a course in nutrition for business girls at an early date. This will be first such course taught in Atlanta.

Service Club Is Organized.

The Service Club, composed of members of the Firemen's Auxiliary, met recently at the home of Mrs. Albert V. Dodd. This club was organized for the purpose of sewing for the Red Cross and other work while organizations. The members have made four quilts and made over 200 garments for the Red Cross.

Mrs. Thelma Brown is in charge of securing from the Red Cross sewing for the club, and other donations from the members. The members recently made the service flags to be placed in the fire stations.

The July meetting will be held with Mrs. E. G. Brooks.

MRS. WILLIE W. CAMPBELL.

Mrs. Campbell was before her recent marriage Miss Kathryne Sims, of Hapeville.

Miss Asbury Weds Lt. Gheesling Jr.

A wedding of interest was that of Miss Jane Asbury to Lieutenant Carlton Gheesling Jr., which was solemnized at the Morningside Presbyterian church on June 11 with Rev. John B. Dickson officiating. A musical program was presented by Mrs. Allan Stanford at the organ, and Mrs. P. D. Wright soloist. The chancel was banked with palms, interspersed with cathedral candelabra, and white floor baskets held white gladioli and white snapdragon. The ushers were W. J. Beavers, Leland O'Callaghan, of Columbus, Ga.; John Perkins and Edwin Hopper.

Mrs. Henley McCoy was matron of honor. She wore aqua blue marquisette over taffeta of the same shade. Her flowers were a cascade bouquet of pink roses, blue delphinium and snapdragon tied with matching satin ribbon.

Mrs. W. J. Beavers and Mrs. J. H. King 3d, of Anniston, Ala., were bridesmaids. Their dresses also were of marquisette over taffeta, Mrs. Beavers wearing pink and Mrs. King buttercup yellow. Their flowers were similar to those of the matron of honor.

The bride, who was given in marriage by her father, Henry Norton Asbury, was radiantly lovely in a gown of ivory satin, the yoke formed of duchesse lace. Her veil was of illusion tulle over which was worn an imported veil of rare lace, fastened to her dark hair by a coronet of seed pearls. Her flowers were bride's roses and orchids showered with swainsona. Her only ornament was a necklace, the gift of the groom.

Mrs. Henry Norton Asbury chose for her daughter's wedding a gown of powder blue lace and chiffon. Her flowers were sweetheart roses. Mrs. Henry Carlton Gheesling Sr., mother of the groom, wore a putty colored chiffon with an appliqued yoke, and her flowers were orchids.

Mrs. Gheesling wore for traveling a dress of heavenly blue, self trimmed, over which was a coat of matching color. Her hat was of the same shade of blue, and her accessories beige. Her flowers were orchids. The couple will reside in Fort Knox, Ky., where Lieutenant Gheesling is stationed.

Among the out-of-town guests were Mrs. P. L. T. Beavers, of Birmingham, Ala., and Lieutenant and Mrs. J. H. King III, of Anniston, Ala.

Vacation Bible School To Close.

The Daily Vacation Bible school of the Hapeville Methodist church closes Friday evening with "Open House" from 7:30 until 8 o'clock. At 8 o'clock a special program will be given in the church auditorium. Mrs. L. B. Jones is director.

Workers are—Beginners, Mesdames, W. E. Greens, Alton Smith, Felix Sibley, George Tingle, Miss Ida Anne White; beginners, Mesdames F. E. Hogan, Richard Paula, Maurice Smith, Roy Mann, Miss Lavene Adamson; juniors, Mesdames Carl Smith, Newton Thomas, M. C. Simmons, M. L. Smarr, Miss Margaret Ann Ward; intermediates, Mrs. Henry Reaves, Mrs. Richie Brandon.

A course in woodwork has been conducted by Bob Wells and Rev. Jones.

U. D. C. To Honor Mrs. J. L. McCord.

Mrs. A. H. Cochran, president of the Crawford Long Chapter, U. D. C., will honor the chapter at a picnic garden party on Friday at her home on Gordon street. Mrs. J. Lawrence McCord, state president of U. D. C., will be the honor guest.

The program will include a talk on defense work by Mrs. McCord, a sketch, "Life of Jefferson Davis," and "Tribute to Memory of Mildred Rutherford."

The chapter will participate in the citizens' naturalization services in Judge Underwood's court, and copies of the "Pledge of Allegiance" and the "Georgians' Creed" will be given each newly naturalized citizen Thursday.

June 25, the chapter will add a stone to the "Author's Walk" at Wren's Nest, honoring Dr. Crawford Long, for whom the chapter is named. Presentation will be made by Dr. Frank Boland.

Veterans of the Confederate Soldiers' Home were given a card shower, and Mrs. A. H. Cochran carried each veteran a bouquet of flowers for Father's Day.

KILL ANTS
"IT'S A KILLER"
BEE BRAND INSECT POWDER

Garvin-Burkett Marriage Solemnized at Post Chapel

Miss Martha Anne Garvin, daughter of Mr. and Mrs. William Hubert Garvin, became the bride of Corporal Wyatt Thomas Burkett Jr., U. S. A., last evening at a ceremony solemnized at 8 o'clock in the Post chapel at Fort McPherson. The chaplain, Arthur C. Van Saun, officiated.

Musical selections were presented by Miss Elizabeth Waterhouse and Sergeant Ralph Moody.

Candelabra holding gleaming tapers, beautified the chapel, with urns of white gladioli and snapdragons completing the decorations.

Ushers were William Garvin Jr., brother of the bride; Corporal deLacy Peeples, Corporal P. M. Clement and Corporal William Mills.

The bride's maid of honor and only attendant was Miss Sarah Cochran, who was gowned in heavenly blue net posed over taffeta. A brief veil, similar to that worn by the bride, adorned her hair, and she carried a bouquet of pink roses, sweetpeas and blue delphinium showered with sweet peas.

The lovely bride entered with her father, by whom she was given in marriage, and she was met at the altar by the groom and his best man, Dr. Wyatt Thomas Burkett, his father. The dainty bridal gown was of flesh pink net over taffeta, the yoke being embroidered in seed pearls. Her finger-tip veil of pink tulle was caught to her hair with orange blossoms, and she carried a bouquet of roses, snapdragons, and delphinium showered with blue and pink sweet peas. For luck, she inserted a four leaf clover in her slipper.

The bride's mother wore orchid lace with white accessories and a shoulder cluster of Briarcliff roses. The groom's mother, Mrs. Wyatt Burkett, chose a pastel-flowered chiffon model, and her flowers were also Briarcliff roses.

After the ceremony Mr. and Mrs. Garvin were hosts at a reception at their home on Austin avenue. Receiving were the parents of the bridal couple, William Garvin Jr., brother of the bride, the bride and groom and members of the wedding party.

Assisting in entertaining were Miss Lewelyn Slate, cousin of the bride; Miss Jacquelin Chrymes and the maid of honor, Miss Cochran. The bride's table was centered with a tiered cake.

Mr. Burkett and his bride left for a wedding trip to Florida, Mrs. Burkett wearing blue linen with ashes of roses accessories and a shoulder spray of sweetheart roses.

Out-of-town guests present were Mrs. Maynelle B. McPeake, Mrs. Luther Harper, both of Washigton, D. C.; Dr. and Mrs. Wyatt Burkett, of Dothan, Ala.

Mrs. Burkett is the only daughter of her parents. Her mother is the former Miss Amy Slate, daughter of Mr. and Mrs. W. A. Slate. Her father is the son of Mr. and Mrs. William M. Garvin. She is a graduate of Girls' High school.

The groom is the only son of Dr. and Mrs. Wyatt T. Burkett. His sisters are Mrs. Maynelle B. McPeake and Mrs. Luther Harper. He attended Marion Military Academy, Marion, Ala., and Tulane and Auburn Universities.

Pupils in Recital.

Mrs. Lucy Morgan Yarbrough will present the following piano pupils in recital at the Epworth Methodist church this evening at 8:30 o'clock:

Robert Penter, Tommy King, Billy King, Betty Yarbray, Charles Yarbray, Nancy Yarbray, June Crawford, Mildred Russell, Betty McGinty, Eleanor Manning, Caroline Shaddix, Martha Jean Adams, O. L. DeLozier, Eloyse DeLozier, Don DeLozier, Carlyn Goodman, Jean Lee, Molly Richardson, Marie Gaddy, Carolyn Gaddy, Frank Gaddy, Eleanor Crane, Earl Crane, Mary Frances Russell, Joyce Love, Elizabeth Harrison, Geraldine Martin, Norma Lou Ryals, Don Akin, Frances Tyler, Elver Spearman, Louise Fowler, Carolyn, Christiansen, Jean Whitmire, Peggy Whitmire, George Christiansen, Fanny Bond, Janell Jones, Hazel Jones, Louise Medlock, Janice Patrick, Iris Green, Martha Mae Pass, Myrna McGhee, Edwyna McGhee, Howard Bradford, Marvin Bradford, Madge Woody.

Berman–Delman.

Mr. and Mrs. Samuel J. Berman announce the marriage of their daughter, Miss Helen Evelyn Berman, to Corporal Harry Nu Delman, of Fort Benning, formerly of Kansas City, Mo., on June 14.

How I Stepped Out From Ugly Fat!
Look Better—Feel Younger
You adult fat people may often slim down without starvation diets and backbreaking exercises when your excess fat is due to thyroid deficiency and you have nothing else the matter with you. Just eat sensibly and take Marmola tablets only according to the recommendations and instructions with the package.
Marmola is not a cure-all. If in doubt at any time about advisability of treatment and for further information as to the properties and effects of the Marmola ingredients, consult a physician.
If you need Marmola, why not lose those ugly uncomfortable pounds the Marmola way. Don't delay. Druggists have sold more than twenty million packages during the past thirty years.

Miss Ford Wed To Mr. Paschal

Of interest is the announcement made by Mr. and Mrs. Harold J. Ford of the marriage of their daughter, Miss Marian Ruth Ford, to Harry Monroe Paschal Jr., of Atlanta, and Parris Island, S. C., which was solemnized June 13, at 8:30 o'clock in the evening at the Church of Incarnation. Rev. Theodore Morrison officiated.

The bride was given in marriage by her father and her only attendant was Miss Kathryn Lovelace. C. E. White was Mr. Paschal's best man.

The bride wore a pale blue crepe ensemble with navy accessories and her hat was a feather model topped with birds. Her only ornament was a lavaliere of pearls worn by her mother on her wedding day. Her shoulder spray was of white, purple-throated, orchids.

Miss Lovelace wore a blue and white printed sheer with copper accessories and gardenias.

Mrs. Paschal is an only child. Her grandmother is Mrs. Emma J. Ford, of New Haven, Conn. She was graduated from Girls' High School, and was a past worthy advisor, Order of Rainbow for Girls.

Mr. Paschal is the only son of Harry Monroe Paschal Sr., of this city, and the late Mrs. Agnes Paschal. Miss Juanita Paschal and Mrs. John M. Read Jr. are his sisters, and his grandmother is Mrs. S. P. Paschal, of Atlanta. He graduated from Commercial High school and was connected with Draper-Owens, realtors, prior to his enlistment in the United States Marine Corps. He is an instructor at the rifle range, Marine Barracks.

Miss Bowen Weds William H. Preston.

Announcement is made by Mr and Mrs. W. R. Bowen of the marriage of their daughter, Miss Nora Helen Bowen, to William H. Preston on June 7 in the parlor of the parsonage of the Kirkwood Methodist church. The Rev. J. R Turner officiated.

The bride is the only daughter of Mr. and Mrs. William Robert Bowen. Her maternal great-grandparents were the late Washington Corrington and Elizabeth Harriett Chase Corrington of Peoria, Ill., and Charles and Catherine Bratton, of Crawfordsville, Ind. She is the great niece of Murray Corrington, New York city.

Her paternal grandparents were Andrew Jackson and Dialtha Simmons Bowen.

The bridegroom is the only son of Mrs. Emily Preston and the late Edward Preston, of Motherwell, Scotland. He has been in the United States for 12 years, making his home while in Atlanta with Mr. and Mrs. Ed. Preece, 37 Saunders street, N. E. He is at present connected with the Federal Reserve Bank.

TO EXPECTANT MOTHERS FREE
Free subscription to "Baby Talk" Magazine for mothers. Expert information on care and feeding of babies. Free to expectant mothers. Just phone VE. 3938. Briarcliff Diaper Service, Dept. 128 germ-free, spotless, sanitary diapers a week for only $1.75.

King HARDWARE COMPANY
53 Peachtree Street
KING'S Thursday Gift Specials

Lovely Pattern in
Stemware
Goblets, Ice Teas and Sherbets
12 for $1.79
Set of 24 (8 of each)—$3.49
We don't believe there's ever been a value that can touch this! The pieces are beautifully shaped . . . tall and graceful. The design is lovely . . . a floral pattern that is exactingly done. A set of 24 (8 Goblets, 8 Ice Teas, 8 Sherbets). A most impressive outlay of stemware for practically no money!
Use Your Charge Account
Mail Orders Sent Express Collect
Also at King's New China and Gift Dept., Buckhead Store (P'tree Rd.)
KING HARDWARE COMPANY
ATLANTA OWNED AND OPERATED
China and Gift Department—53 Peachtree
and Convenient Neighborhood Stores

J. P. ALLEN & CO. Atlanta

Allen's Semi-Annual Sale!
ENTIRE STOCK OF SPRING AND SUMMER SHOES
Regularly $8.75 to $12.75 .....Now $6.85
Regularly $10.75 to $14.75 .....Now $8.85
Regularly $12.75 to $18.75 .....Now $9.85
Such famous makes as LaValle, Bally, Delman, Andrew Geller, Volcraft and Stetson—at drastic reductions! A wide variety of beautiful styles . . . including Blacks, Blues, Tans, Summer Whites and white combinations. Come early for first choice! (The Happy Land and Alpinaire are not included.)
$16.75 to $22.50 Values—NOW $11.85

THE CONSTITUTION

THE SOUTH'S STANDARD NEWSPAPER · CONSTITUTION · ESTABLISHED 1868

CLARK HOWELL, Editor and Publisher
H. H. TROTTI, V.-Pres. and Bus. Manager
RALPH McGILL, Executive Editor
RALPH T. JONES, Associate Editor

Entered at the Post Office at Atlanta as second-class mail matter.

Telephone WAlnut 6565.

SUBSCRIPTION RATES.

By Carrier

	1 Wk.	1 Mo.	3 Mo.	6 Mo.	1 Yr.
Daily and Sunday	25c	$1.10	$3.25	$6.50	$12.00
Daily Only	20c	90c	2.50	5.00	9.50

Single Copies—Daily 5c, Sunday 10c.

BY MAIL ONLY.

	1 Wk.	1 Mo.	3 Mo.	6 Mo.	1 Yr.
Sunday Only	10c	45c	$1.25	$2.50	$5.00

Mail Rates on Application

KELLY-SMITH COMPANY, national representatives, New York, Chicago, Detroit, Boston, Philadelphia, Atlanta.

THE CONSTITUTION is on sale in New York city by 2 p. m. the day after issue. It can be had: Hotaling's News Stand, Broadway and Forty-third street (Times Building corner). Request a copy of The Constitution to be delivered to your room each day when you register at a New York hotel.

The Constitution is not responsible for advance payments to out-of-town local carriers, dealers or agents. Receipts given for subscription payments not in accordance with published rates are not authorized; also not responsible for subscription payments until received at office of publication.

Member of the Associated Press.
The Associated Press is exclusively entitled to use for publication all news dispatches credited to it or not otherwise credited to this paper and also the local news published herein.

ATLANTA, GA., JUNE 25, 1942.

Family Men and War

President Roosevelt has signed a bill which will delay the drafting of married men with families until the available supply of single men and married men with no children is exhausted.

The bill is intended to preserve the home unit. It likely will not long protect those whose wives have no children but who do have well-paying jobs or who have incomes sufficient to maintain them.

The bill has for its purpose the maintenance of the home within the full meaning of the word. It is a proper bill and one which will go far toward producing uniform selective service procedures. The family with children should not be broken up until it is absolutely necessary. The family where the wife is a housewife and not a wage earner, also merits consideration.

The Selective Service Act has been well administered. In fact, there have been unusually few cases of injustice. This new bill will serve to reduce that number.

The new regulation as to the drafting of young men who will register on June 30 also will meet with public approval. They will be given order numbers not by lottery but in the order of their birth dates.

Payment of allowances for dependents to those in the lower brackets of the service also is provided in the new legislation. This also is proper and will reduce the hardships which otherwise would have been the lot of parents, sisters or other dependent relatives.

—BONDS TO BOMB THE AXIS!—

What's become of the old-time, dreamy, unmechanical Russian, who couldn't fix a wheelbarrow, they said.

—BONDS TO BOMB THE AXIS!—

War Bond Quotas Oversold

A heartening report of the sale of War Bonds and Stamps comes out of the fourth congressional district of Georgia for the month of May, when it is announced by Ely R. Callaway, of LaGrange, district chairman, that the sales for the month all over district nearly doubled the quota.

The quota for the 15 counties in the district was $303,700, and the May sales, so far reported, totaled $532,807.29, or almost double the set sum. It is probable that when the total sales are compiled, they will more than double the amount asked.

The sales in the fourth district are most heartening. Nearly all of the counties are almost exclusively agricultural counties, made up largely of only small towns and farmers. Of the 15 counties in the district, 10 of them are farming counties, yet they all oversold the quotas set for them, and in some instances, more than doubled the amount asked. This was true especially in Talbot county, where the sum asked was $4,900, yet the report shows $22,637.50 worth of bonds and stamps were sold there during May—more than four times the quota. Other counties also showed high percentages of sales over the quota.

It is not known if the fourth district has set a pace for other districts in Georgia, but it has certainly set an example and maybe a mark for the others to shoot at.

—BONDS TO BOMB THE AXIS!—

War romances don't always stand up in the cold light of the morning after, and love at first sight in a blackout is not to be trusted.

—BONDS TO BOMB THE AXIS!—

How You May Help Russia

Sevastopol is fast becoming another Corregidor or Wake Island to the freedom-loving people of the world. The stubborn fight put up by its Russian defenders has reached a new high in bravery and endurance. At our distance from the front it is often too easy for us to ignore the sacrifices that such a stand is entailing, the suffering that is going on within the ranks among the sick, the wounded, the exhausted and hungry groups.

With supply routes and ships to the Soviet limited, the Russian Relief Society in America still has managed to send considerable quantities of vitally-needed supplies and medicines. And at this moment, the organization is asking for donations with which to buy more of these materials. Its plea is being handled locally through the United War Work Fund, which will canvass from July 7 to July 17. Donations to this cause will be a good investment in the fight for freedom.

—BONDS TO BOMB THE AXIS!—

Peace feelers sent out in the month past by Tokyo and Berlin have come to naught. The dove, at this writing, was still pigeon-holed.

—BONDS TO BOMB THE AXIS!—

Dark Days and Darker

Germany is forcing a Russian retreat on two fronts, at Sevastopol and at Kharkov.

Germany, victorious at Tobruk, is forcing a defensive fight by the English in Egypt with the vital supply lines and the Suez canal as objectives.

Winston Churchill, the dynamic man who solely by the sheer force of his personality saved England from the wreckage and the futility of the Chamberlain government, is in America for a conference while a storm awaits him at home.

The days are dark. The defeat at Tobruk, the tremendous ability of the Germans to begin another spring offensive on two fronts in Russia with new supplies of tanks, planes and men, is discouraging.

These are the darkest days since the fall of France and the defeats of recent days more serious even than that one, when measured by other factors of the war.

We know—we have been told—there will be still darker days.

It is encouraging to know, although there will be some who decry it, that parliament and congress still speak out; still protest; still demand of their representatives, an accounting. No one can ask of Hitler or his associated murderers, and skillful army men, an accounting. He probably is more efficient. Indeed, he has demonstrated himself to be more efficient.

But, that is what we are fighting against. The price of his terrible, and at times terrifying efficiency, is too great.

The loss of Egypt will not mean the loss of the war. It will prolong it.

A retreat by Russia will not mean the end of the war. It will prolong it.

This seems as good a time as any to remind you that the campaign for aid to Russia is one of those included in the ten relief agencies to be benefitted by one drive to begin soon.

Russia is aiding America every day it fights.

—BONDS TO BOMB THE AXIS!—

"The tonsorial artists of Ethiopia shave with bits of broken glass." All of which helps keep the mind off a barber's conversation.

—BONDS TO BOMB THE AXIS!—

Legion Commanders

Congratulations are in order for Jackson P. Dick, of Atlanta, and for Georgia Legionnaires in general for their fine choice of Mr. Dick as state commander and also for his supporting staff.

The election, held yesterday in Savannah at the annual state convention, saw Mr. Dick unanimously chosen to head the Legion for the coming year.

A soldier in the first World War, a loyal and valuable member of the Legion since its formation, a citizen of real worth, his choice is a happy one.

Congratulations also are in order for Clarke Luke, of Ocilla, vice commander; Louis Summers, of Conyers, junior commander; James A. Bankston, of Atlanta, treasurer; Earl Butler, of Union Point, historian, and the Rev. J. Ed Fain, of Albany, chaplain. They also have won their places by loyal service.

Under the leadership of these men the Legion in Georgia may look forward to a year of continued progress.

—BONDS TO BOMB THE AXIS!—

Grocer's New Job

The mythical and mystical pendulum, beloved of generations of historians and commentators on the shifting scenes of man's journey here below, is due for another swing. This time, it's that old friend, the grocer, who is finding himself on the receiving end of the swing. The reason, of course, is the war and the many complications it places on civilian existence.

Time was not so long ago when the grocer and his store were influential factors in any community. The store was both a forum and meeting place, and the old-fashioned stove and the nearby cracker barrel have become part of the American legend. Now, it appears, the grocer in that role is on the way back.

The indication came from a convention in Chicago of the National Retail Grocers' Association, where delegates were told they would have to do a lot of explaining to housewives about regulations of one kind and another. It will be up to the grocer to make things clear to Mrs. Housewife. It's a part he is bound to play with full regard for tradition.

—BONDS TO BOMB THE AXIS!—

A Californian asks the court's permission to change his name from Hayes to Praghustapondgifcem. One can only say that that ain't Hayes.

—BONDS TO BOMB THE AXIS!—

Georgia Editors Say:

LIKES ATLANTA MAYOR

(From The Monroe, Walton Tribune)

The Tribune was highly gratified at the election of W. B. Hartsfield as mayor of Atlanta. We know him to be a high type man and thought his previous administration was one of the best that the city ever had. It would appear that the forces of law and order and decency have won a decided victory in the Gate City.

WASHINGTON PARADE

By GLADSTONE WILLIAMS.

HITLER'S MISTAKE WASHINGTON, June 24.—Hitler's monumental miscalculation of the war dates back to a year ago this week.

By June of 1941 he had reached the pinnacle of military power. Within the incredible period of ten months his armies had overrun most of western Europe. One by one, all of the smaller nations had been subdued—first Poland, then Denmark, Norway, Belgium, Holland, and finally France herself, the last of the major powers opposing his will.

By that time, also, he had achieved dominion over Hungary, Rumania and Bulgaria without the necessity of firing a shot, and the last heroic resistance of the Greeks and Yugoslavs had been overcome. Italy was an active Axis ally and Spain, the only remaining country in western Europe of any major importance, was prepared to do his bidding.

Hitler was the complete master of Europe from the Atlantic to the Russian borders, from the Bay of Biscay to the North Cape, and in the Mediterranean to Suez.

Britain had not been conquered, but Britain alone was not capable of challenging Hitler's dominion over Europe. The British then were fighting alone and their main preoccupation at that time was in warding off a threatened invasion from the Nazis.

Russia was the sole remaining power on the continent of Europe that offered a challenge. Why Hitler decided to invade the land of the Soviets is as much of a mystery now as it was a year ago when he struck. Although distrustful of the Nazis, the Russians were playing Berlin's game. As a price of peace they were prepared to render a certain amount of aid in making available supplies and materials. A 10-year nonaggression pact had been signed between the two countries less than two years before. There was no disposition on the part of Moscow to violate the pact.

COLOSSAL BLUNDER In the face of these conditions, which left Hitler the master of the balance of Europe, the Nazis struck their sudden blow. It was the most colossal blunder of the war.

Hitler needed oil from the Russian Caucasus and foodstuffs from the Ukraine. But the Russians, as the price of peace, were willing to furnish as much of these as they could spare. Hitler didn't want it this way. He wanted to be the conqueror of Russia, wanted to write his name where Napoleon had failed. And so the blunder was committed.

Today, after a year of the most intensive fighting the world has ever known, the battle still goes on. Hitler is worse off by a thousandfold than he was before ordering the invasion. It is true that his armies have penetrated some 500 or more miles into Russian territory, but the cost has been tremendous. We have the word of Prime Minister Churchill that the Germans already in one year of fighting in Russia have lost more men than during the entire four and one-quarter years of the first World War.

Hitler's second great blunder was in making the false assumption that it would never be possible for the United States to mobilize its industrial production on a war footing. He therefore encouraged the Japs to strike the treacherous blow against us they did in the Pacific. At the time all of this was cooked up between Berlin and Tokyo, his generals had given Russia no more than a few weeks to stand.

U. S. PRODUCTION Russia did not fall, and the huge industrial production of the United States not only has been converted to an all-out war effort, but we have increased our production facilities to staggering proportions. Six months after Pearl Harbor we are turning out guns and planes faster than we can ship them to the battle fronts.

The result of this second blunder is that Hitler now finds himself opposed by the three greatest nations of the world—not merely Great Britain, as he was before June 22, 1941. If the three of us aren't able to crush him ultimately, we deserve to be licked.

No sound reasoning can figure any other conclusion to the war other than an Allied victory. Hitler's position today is far weaker than it was a year ago. His opponents are far stronger. The 500 miles of Russian territory he has overrun is a liability. It means that his communication lines have been extended just that far. He has been able to gain little from the region he has occupied. The Russians saw to that in the scorched-earth policy they pursued while being beaten back.

Unless the Germans win this year, they can never win at all. By next year our production will be at peak levels and the beginning of the end will be in sight.

Hitler's invasion of Russia June a year ago marked the turning of the tide. There may be a few serious upsets as we go along, but about the final outcome there can be no doubt. He cooked his own goose a year ago this week.

The Pulse of the Public

The Constitution invites expression of opinion by its readers. This column is open for that purpose. All communications must be signed and all are subject to editing for conservation of space. Brevity makes argument effective and impels attention.

JOHN WESLEY AND WITCHCRAFT

Editor, Constitution: Just by way of keeping the record straight, may I call your attention to an historical error in the special feature column, "One Word More," by Ralph McGill. In the very interesting account of Mr. McGill's recent visit to New England, which included a stop at Salem, scene of the shameful witch-hanging orgy, occurs this statement, "We saw the old house where pitiful old women and men were kept prisoners, charged with being witches. (John Wesley was very angry when the hanging of witches was halted)." Just what clergyman Mr. McGill had in mind I do not know, but it could not have been John Wesley, famous Oxford scholar and founder of the Methodist church.

The witch trials and hangings took place in Salem, Mass., in the period 1691-1693 and Wesley was not born, in Epworth, England, until some ten years later or in 1703. According to the Encyclopedia Britannica, the last trial for witchcraft in England occurred in 1712 when Wesley was only a lad of nine. Just what part the clergy did play in the superstition which brought about the persection of the poor wretches who were hanged at Salem, (not burned as some careless writers have asserted), would bear research. Perhaps little more than the clergy of Georgia would have to do with a lynching.

Speaking of the witch trials, Dr. George P. Fisher, of Yale University, in his "History of the Christian Church," says: "It is not true that the ministers were the prime instigators of these proceedings, which were conducted by a special court constituted for the purpose. Increase Mather and his son, Cotton Mather, were prominent ministers who believed in the reality of witchcraft and wrote on the subject; but they were not active in promoting the trials. On the contrary, it is only just to say that this influence was rather sedative than stimulating, in this period of superstitious excitement. Increase Mather's discovery that the accusers, rather than the accused, might be the real victims of the arts of Satan did much to put an end to the prosecutions."

It is true that orthodox opinion of that period included a belief in witchcraft. Fisher points out that Pope Innocent VIII in 1484 in a papal bull complained that there "were some Sadducees in the church, who threw obstacles as far as they dared" in the way of the punishment of witches and wizards. Many Protestant ministers and even the great lawyer Blackstone asserted a belief in witchcraft. However, their conviction was more an effort to defend the Bible than oppose the witches, for they firmly believed that both Old and New Testaments affirmed the existence of witchcraft.

John Wesley accepted the scriptural account of witchcraft; but he was strangely modern in many of his views and not in harmony with much of what was orthodoxy in the eighteenth century. He would more likely have sought the conversion of the alleged witch rather than his or her execution. I think that it is only fair that this correction should be made in regard to Wesley's ministry in the century following the witch delusion, which ministry the historian Lecky says saved England from a bloody revolution such as France suffered.

EDWARD G. MACKAY.

(John Wesley, in a number of records, is noted as having indorsed the hanging of witches and also as being of the opinion witch trials and the hanging of the guilty should have been continued. The ministry at Salem urged the trials and there is no record of its opposing them or the hangings or the "pressing to death" of the victims.—Ralph McGill.)

EDITOR'S NOTE:

Mr. Ralph Jones, whose column, Silhouettes, usually appears in this space, will be absent from the office for the next several weeks. Until his return this space will be filled with letters to the Editor and other features.

ALL THEY WANT IS EQUIPMENT.

I am a constant reader of your paper (Constitution.) I have just finished reading your little column (Silhouettes) on To Win the War.

As a member of the Air Force let me say: We the boys of our United States Air Force, with the good-will of our American citizens, will fix 'em, fly 'em and shoot 'em. Just give us planes and bombs. And we will wrap them around old Hitler's neck, as for Japan, we will drag her out in the deep, blue ocean and blow her over in old Mussi's lap. Just feed us and arm us. We'll fight.

Respt. Your Irish Friend,
PVT. ROBERT C. MATHIS.
304th Bomb Squadron
Savannah Army Air Base.
Savannah, Ga.

WITCHCRAFT AND VOODOO-ISM

Editor, Constitution: Any number of coincidents to the contrary notwithstanding, people who believe in such rot as the supernatural power of anyone to produce rain by merely camping along the shores of a body of water, are not far removed from witchcraft, voodooism, witch-doctors, and other forms of savage superstitions; and that public officials should subscribe to such superstitions, is not only almost unbelievable, but actually alarming.

BENJ. F. STOVALL,
1239 C. & S. Bank Bldg.
Atlanta.

FAIR ENOUGH

By WESTBROOK PEGLER.

Punt And Pray NEW YORK, June 24.—All recent talk about the kind of peace which we would grant the defeated Germans seems to have been ill-timed and the subject may well be filed away under the head of unfinished business. Much more important and appropriate to the news of the day is the contemplation of the kind of peace that Hitler and the Japanese would inflict on us. It is not a topic to uplift the spirit for the truth is that, as far as this war has gone, our side has been able only to punt and pray and now again we find the enemy inside the scoring zone with the ball in their possession. But desperation or fear may have powers of stimulation equal to those of optimism and milky generosity. If we suddenly admit to ourselves today that we have no guarantee from God that we will win the war, that other great nations have vanished, which, in their prime, seemed imperishable, and that defeat means obliteration of the United States, we will fight harder for our personal and national life than we would for an ideal on which not all of us agree.

All of us can understand the fate of Poland, France and Norway and need no persuasion to escape it ourselves, whereas many of us get into windy wrangles on the proposition that the United States is fighting to establish the four freedoms everywhere in the world.

If the Germans win this war, Japan will possess our Pacific coast and the American people there will become serfs of Japanese under a Japanese government enforced by the brutal little soldiers whose sense of inferiority expresses itself in acts of unprovoked savagery toward the white man and especially to Americans and Britons.

Coast West That is no exaggeration, but the obvious thing to expect, for they do not share our civilization, they hate us, they delight to torture and kill Americans and Britons and they have already set forth the claim that the toil of Japanese farmers, fishermen and other workers during the development of the west coast earned them a right to possess that area of our country.

Hitler has shown us by his conduct in other conquered lands what we might expect from him and it would be ridiculous to try to take selfish, individual comfort, as some Americans might, from a belief that he would confine his fury to our Jews and Negroes. To be sure, he has decreed that they are subhuman and possess no more rights than beasts. But practice has shown that all other Americans of all other breeds and creeds would be reduced to the level of slavery in the service of Hitler's chosen people of the super race.

It takes no stretch of the imagination to conjure repetitions here in many small Americana crossroad towns of the mass execution of all the men, the deportation of all the women and the "adoption" of all the children for "education" in the Nazi beliefs in blind revenge for the killing of some boss hangman sent in from Berlin to enforce the Nazi terror. It is a literal truth that American high school boys would be shot against the wall in sight of their parents, their sisters and teachers for daring to sing the "Star-Spangled Banner" or even for speaking irreverently of Hitler, and the only Americans whom he would suffer to exist in any physical comfort, and to circulate more or less freely, would be a few traitors of the Bund and a few mean and soulless native opportunists.

Struggle For Life The United States would cease to exist and actual slaughter would sweep away countless Americans here, in familiar streets in our own land.

This is not fantasy, but a terrible threat whose fulfillment comes closer with each Tobruk and each step of the Japanese along the Aleutians and it is subject to no discount, for the Germans have never made any pretense to the contrary in any way of their dealings with beaten peoples.

This is a struggle for life, not for abstractions and political visions, and with the fact and the German record in mind, it is folly to think of permitting the bad people to continue to exist as a nation if our side wins. As long as they do exist, even under defeat, they are a constant menace to all other peoples and to the civilization which they have renounced and condemned. They chose a fight to the death and they have plainly demonstrated that the penalty of defeat is death, so the total obliteration of the German nation can be the only guarantee that the same menace will not rise again as it has so often before out of the German obsession of a divine appointment to conquer and rule the world. We have nothing in common and everything in conflict with the German nation and if Germany wins the United States must perish utterly.

It is with that practical understanding and in the mood that this war should be faced from now on. Perhaps it will take some dead in our own streets to emphasize the point.

Word Stories

By W. Worthington Wells.

A plan to cure all ills or to solve all problems is called a PANACEA.

Panacea is a noun pronounced pan-a-CE-a with the primary accent on the third syllable (ce), which is pronounced like see, and a secondary accent on the first syllable (pan), which is pronounced simply as pan.

A panacea is something designed to cure all ills: physical, mental, moral, financial, governmental or otherwise.

Mr. Roosevelt says no day passes but what he receives some crackpot panacea designed to cure all the ills of the government.

The first panacea for a mismanaged government is inflation of the currency.

IMPROVE YOUR VOCABULARY AND INCREASE YOUR INCOME.

ONE WORD MORE

By RALPH McGILL.

A SET OF VALUES I would like to begin this piece, which really has to do with Salem Camp Ground, with a bit about Robert Best, the South Carolina newspaper correspondent in Vienna, Austria, who turned traitor and remained to serve Goebbels' propaganda agency.

A few days ago I wrote a piece about Robert Best, whom I had known in Vienna. I tried to tell that he was really a kindly sort of fellow who did gracious things for people; that he didn't care much about money; that he had eaten of the lotus of decay and just didn't have the moral stamina to cut and leave a place where he had been safe and secure for 20 years.

After writing that bit about Best, I tried to define it and put it into words. I have seen, here and there, a few more like him.

It is, I think, that some persons come to have no high loyalty either to family, to their own job and their skill at it, or to anything in life which demands a very real loyalty.

They come to have, too, no moral standard which may be called honor. (I do not mean a moral standard which may be confined into certain habits of conduct, but a standard of honor.)

All this, I think, was what motivated Best. He literally was a lost person without a tie, without a sense of obligation; without a single loyalty.

This was all the more tragic because, as I knew him, there were those who were loyal to him.

REUNIONS AND CAMP GROUNDS Now, as to Salem Camp Ground. There is to be held, on July 4, the opening ceremonies of Salem Camp Ground's annual season.

It is to have a patriotic note. There will be boys and girls there from 4-H clubs. There will be Boy and Girl Scouts and their families.

There will be dinner-on-the-ground and the usual events of a day of that kind.

The theme of the season's activities is to be "Strengthening Spiritual Defenses."

One of the reasons why I think family reunions and camp meetings of this type are of very real value is that they strengthen the spiritual defenses without anyone speaking or working about or at them.

I detest the commercialized family reunion, at which political speakers appear and there is barbecue sold at so much the platter. Those things are one thing that is wrong with us.

But the real reunion of a family with the rich ones and the poor ones there in all honesty of face and figure and fortune, has a very definite spiritual value. And so, for that matter, do the camp meetings where families come and eat and sing and worship and talk together under the trees and the sky.

It strips away the artificial measurements of man and leaves him himself and his own values with which to meet and talk and worship with others.

There is a lot of theology I can't swallow and there is much intolerance and narrow prejudice taught in the name of theology and spirituality, but it rings hollowly under the trees and skies. They don't have it at Salem. "Uncle Henry" McCord had a dream about the place and I think he builded better than he dreamed even, when he set it up as a community place. He wanted it for the 4-H clubs, the Scouts, the women's clubs. He wanted it to be a place where the people could get together and find themselves. And I think they do.

PATRIOTIC MEETING It is to be a patriotic meeting and that will be easy. At a family reunion or a camp meeting one may see one's country. The paths of too many of us have worn ruts so deep we never see the country about us.

At Salem, on July 4, and for the rest of the season, I assume it will be hot and maybe dusty or maybe muddy. There will be some of the discomforts of such meetings.

But one's feet will be on the ground and there will be no place for furious little hatreds, prides and consuming egoism. One of the things wrong with this man Best was that he lost all his ideals. He hated his own country and the Roosevelt administration because it was trying to do something for the common man; for an ideal.

I don't think Best chose Hitler so much as he chose complete selfishness.

It is difficult to be selfish when one is gathered about the altars of one's own family or gathered with one's own kind about the altars of one's God.

Christianity is unwelcome in dictator countries because it is the force which creates individuals; which makes an individual feel that he "belongs" and has a purpose; which makes an individual feel humbly grateful that he is a person with a mission and an immortality. Christianity makes for individuals and for "belonging."

It also makes for a high loyalty to family and to one's duty and one's country. One realizes all this sort of thing when in the company of one's family or one's own people under the trees and the sun.

I wanted to do this for "Uncle Henry" McCord, but my time and my space have all run out before I got it down the way I wanted it. You can go to Salem Camp Ground and see it for yourself. It is dangerous business to stay alone and not "belong" to something. It might make you like that fellow Best.

If the Going Is Hard, He Is Given More Time For The Journey

By ROBERT QUILLEN.

When the depression began, a certain traveling salesman who weighed 230 pounds and took pills for a score of ailments, real and imaginary, lost his fat job and went back to the land, where he started.

A year later his old friends on the road would not have recognized him. Working out of doors and eating simple food had transformed him. His face was an unlovely brick red and his hands were rough, but his body was lean and hard—he had lost 60 pounds—and he felt "swell" for the first time in years. He hasn't made more than a living; but he says money couldn't entice him back to his old job, for he thinks he will live 10 years longer where he is.

Perhaps he is too optimistic, but statistics support him. And since the law of averages is one that always works, the statistics of life insurance companies are as exact and dependable as anything can be in an uncertain world.

One of the great companies, which has 29,000,000 policy holders, has recently revealed its records, which show that the average span of life in America has increased 10 years and nine months since 1911. This is the average for everybody, rich and poor. But the poorer ones have an increased span of 16 years and four months, which means that the well-to-do are considerably below the general average.

Why? The first answer is that success must be paid for. The man who makes twice as much as another works twice as hard. It's the boss who puts in 16 hours a day. He makes his heart do two years' work in one, and it wears out quickly.

But there is another less respectable and more general reason. The well-to-do who don't work themselves to death get the same result by smoking, drinking and eating too much. They can afford self-indulgence and they surfeit their appetites at the expense of health.

Poverty may not be the hand-maiden of virtue, but many are saved from vice because it costs too much. And those who have enough but none to spare must of necessity live the simple life that best conforms to nature's plan. The centenarians you read about never had the money for high living.

Man's palate adjusts itself to rich living, but his stomach and liver insist upon staying poor.

OFF THE RECORD—By Ed Reed

"My Husband's been ill so long—I do wish he'd get well, or something."

Cairo Sailor Cited as Hero And Promoted

Marvin Edward Sholar Stays at Signal Post Under Fire.

WASHINGTON, June 24.—(AP) The Navy reported today that an enlisted man, Marvin Edward Sholar, 30, of Cairo, Ga., had been promoted to chief signalman for remaining at his post on the bridge of his ship during an enemy bombing attack and flashing signals in an efficient and able manner.

The time and place of the attack and the specific enemy who made it were not given. Sholar, formerly signalman first class, is the son of Samuel Curtis Sholar.

Don't envy anyone who picked up a splendid used car. Do as HE did. Find one exactly like it in the Want Ads of The Constitution.

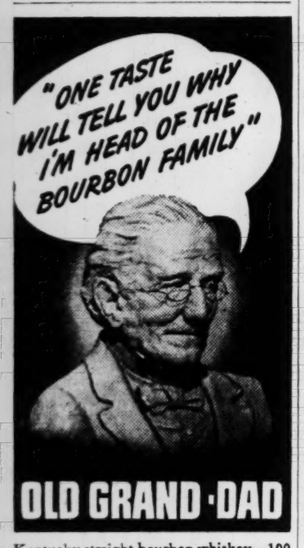

Kentucky straight bourbon whiskey—100 proof. National Distillers Products Corp., New York, N. Y.

Claudia Mae Found—Is She The Right One?

Marvin Cox, the Office of Emergency Management's specialist on war questions, has found an answer to that burning question of last week, "Where's Claudia Mae?"

He has found Claudia Mae—perhaps not the daughter of the anxious Alabama mother who posed the question—but a Claudia Mae nonetheless.

"I read in Friday's Constitution where you were hunting Claudia Mae," a letter from Hiawassee, Ga., advised the government information man yesterday. "As the description was not in the newspaper, I am giving a description of me . . . Please send me a description of the Claudia Mae. And if there is any reward just send it with your reply. But be sure and send a reply as it might be me.

"P. S. I didn't leave Tuskegee June 7. I left Tennessee that date."

C. B. Wilmer, Noted Rector, Seriously Ill

Retired Clergyman Stricken While Visiting in Virginia.

Dr. C. B. Wilmer Sr., noted Episcopal rector, was stricken ill last week while visiting in Virginia and is now confined to the Crawford W. Long hospital, where he was brought Tuesday by his son, Cary B. Wilmer Jr.

Doctors reported his condition as "somewhat improved" yesterday but he remains seriously ill. He suffered a stroke which has paralyzed his right side. No visitors are allowed.

Dr. Wilmer was for years rector of St. Luke's Episcopal church and is now rector emeritus. He has resided in Tampa, Fla., since his retirement in 1932. Mrs. Wilmer is in Atlanta visiting Mrs. E. P. McBurney, at 1300 Peachtree street.

Dudley Glass

Barbecue Vs. Fish; Is Georgia's Destiny In Hands of Cooks?

Your columnist is torn between two ardent desires. He is all het up and disturbed because he can't be at two places at once.

He is thinking of the Fourth of July. Not in terms of flags and firecrackers but of free food.

According to the public prints Gene Talmadge will cut loose at Moultrie, with his official announcement for the governorship, while Ellis Arnall, rival candidate, will make the welkin ring at Newnan, his home town.

It's not the speeches that have me trying to make up my mind but the food.

Gene announces a fish fry—with 25,000 pounds of fish and 50,000 pounds of hushpuppies.

Mr. Arnall's friends announce a barbecue, traditional in Georgia politics.

Of course, nobody can forecast Georgia weather. Here in late June I was glad to pull a blanket over me Monday night. The Fourth of July may be hotter than the traditional hinges of hell—and Moultrie is a hot town in midsummer—or it may be so cool the assemblage will welcome the sun instead of the grateful shade of those big trees in Moultrie's courthouse yard.

That makes a fish fry more enticing to me than a barbecue. Fried fish is good in summer or winter, wet or dry, hot or cold. Gene scores here, with me.

Barbecue, on the other hand, is not good food under blistering sun. I'll concede that Georgians have thrived upon it since pioneer days. But I'll not admit that a hunk of pork, sheep or steer, is appetizing at high noon when the mercury is 98 in the shade. And who ever heard of a barbecue being served in the shade.

What to do? After all, I think the problem solves itself, for me. My gas ration and tires won't take me to Moultrie and back. I might make Newnan, much nearer, but I don't care for hot weather barbecue. I'll probably stay home and split a can of corn beef with the pup.

Columbus Roberts, as this is typed, has not announced his gastronomical program. He has ample funds. Let us hope—for our own tastes—that he will offer a seven-course meal, ranging from consomme through a neat salad course and filet mignon and winding up with apple pie a la mode, for all comers.

If this primary is to be settled by the way to a man's heart—through his stomach—let's do it right.

I'll pledge my support to the candidate who will serve me—liberally and frequently—with fried chicken and cream gravy, hot biscuits, hot boiled onions, a lettuce and tomato salad and French drip coffee.

No More Can Openers

Here is where I'm going to learn to cook, if I poison myself. I regret I didn't attend one of the series of cooking schools held in recent years.

"My wife has gone to the country, hooray, hooray."

That's what the old song said. My wife hasn't gone to the country but to New York, to visit a daughter, and to Connecticut, to visit a son in the Navy. And probably over to Jersey, where she has a sister. She's a gadabout when she gets started, which is about this time of year.

Time was when I'd have rejoiced in being footloose and fancy free for a month or so. I'd have gone out and raised all kinds of merry hell and stayed out until break of day, happy in the knowledge I'd have no explanations to make, no stories to think up.

But this freedom comes all too late. None of my friends evince a desire to join me in an all-night hell-raising. And to tell the truth I get pretty sleepy myself along about 9 p. m.

But to return to our muttons, as the French so quaintly say—or our canned soup, canned beans, canned corn beef.

In other periods of enforced widowerhood I have sustained life—and some health—on such viands. I am not fond of restaurant food in the first place and my hours of labor do not fit with those of the gay throngs which frequent the places I do like. So I prefer to play chef at home.

I have diligently inquired, and taken notes, on how to boil potatoes and onions, how to prepare eggs in other ways than hard or soft-boiled. I have been told how to cook a hamburger so it won't stick to the skillet. I'm going to start simply and go on from there. Our kitchen contains a more extensive library than the living room—cookbooks and recipes. I think I may even essay crepes suzettes for a graduation thesis—except that I don't especially care for crepes suzettes and Ding, my dachshund, is finicky about his diet.

Brecon Plant Wins Minute Man Flag

Special to THE CONSTITUTION.

TALLADEGA, Ala., June 24.—The Treasury Department has awarded its Minute Man Flag to the ordnance plant operated in central Alabama by the Brecon Loading Company, a subsidiary of the Coca-Cola Company. The award is in recognition of the purchase of War Bonds by upwards of 90% of the personnel under a pay roll savings plan.

The ceremony of hoisting the Minute Man Flag to a position below the Stars and Stripes at the entrance to the grounds this afternoon was attended by all of the employes, who were addressed briefly by Captain Gilbert R. Griswold, commanding officer; W. N. Cochran, vice president and general manager, and P. Woolfolk, assistant to the general manager.

Masonic Club Marks Birthday

Atlanta Masonic Club will celebrate its 25th anniversary at 12:30 o'clock tomorrow afternoon in Rich's tearoom. Judge Edgar Watkins will speak on "The Spirit and Not the Letter."

Presidents of the civic clubs and other prominent citizens will be present. A history of the club will be given by Charles N. Walker and John H. Woods, and the president, Dr. Frank Mims, will preside. This will be the last meeting of the club until September.

Examinations to Be Held For U. S. Stenographers

To fill the need for stenographers in Washington, D. C., the fifth U. S. civil service district office announced today an examination to be held at Crichton's Business College, Inc., 66 Plaza way, S. W., at 6:30 o'clock Tuesday.

The Civil Service Commission has amended its examining procedure in answer to government agencies' demands for speed, so that it is now possible for stenographers successfully passing the examination to receive Washington appointments in 24 hours.

WAKE UP YOUR LIVER BILE—

Without Calomel—And You'll Jump Out of Bed in the Morning Rarin' to Go

The liver should pour 2 pints of bile juice into your bowels every day. If this bile is not flowing freely, your food may not digest. It may just decay in the bowels. Then gas bloats up your stomach. You get constipated. You feel sour, sunk and the world looks punk.

It takes those good, old Carter's Little Liver Pills to get these 2 pints of bile flowing freely to make you feel "up and up." Get a package today. Take as directed. Effective in making bile flow freely. Ask for Carter's Little Liver Pills. 10¢ and 25¢.

Annual Regent Meeting Called Today in Tifton

Budgets and Faculties of University System To Be Determined.

TIFTON, Ga., June 24.—(AP)—Budgets and faculties for the units of the University System in the new college year, already begun as part of the wartime speed-up program, will be determined at a meeting of the Board of Regents here tomorrow.

The finance committee, headed by the Governor, will submit its report, based on recommendations prepared by Chancellor S. V. Sanford. Little change is anticipated in present personnel or budgets.

Ordinarily the meeting for this purpose is held in May, but Dr. Sanford said it was deferred this year so that reports might first be received on enrollment in the new summer term that started June 8 to give students an opportunity to complete their education more quickly.

There was some speculation that the Governor, in his finance committee report, might make some reference to the dropping of 10 units of the University System from the approved list of the Southern Association of Colleges and Secondary Schools, effective September 1.

In announcing the suspension last December, the association charged "political interference" by the Governor in the removal of Dean Walter D. Cocking, of the University of Georgia, and other state educators. It promised to review the situation at its next annual meeting in December and to lift the suspension, retroactive to September 1, "if conditions are remedied in the meantime."

The meeting of the regents tomorrow corresponds to the one in May a year ago when the question of the re-employment of Cocking first arose.

Mrs. Susie T. Moore, a member of the board, will entertain the regents at a breakfast at her home here prior to the meeting, scheduled for 11 a. m. The Chamber of Commerce has invited the regents to lunch.

For two members of the board, the meeting probably will be the last before their terms expire. The terms of both L. W. (Chip) Robert Jr., of Atlanta, and J. Marvin Bell, of Gainesville, end July 1.

"Apartments of tomorrow" for people of today. Get more for your money by reading the Want Ads in The Constitution.

Good Morning

By LOUIE D. NEWTON.

UWWF.

Now, you're wrong that time; the above combination of letters does not identify a new bureau in Washington, nor is it a new secret order. These letters stand for the United War Work Fund—a fund totaling $354,052, which the people of Fulton, DeKalb and Rockdale counties are asked to give, the canvass for funds to be made July 7-17.

Similar appeals have been made or will be made throughout the nation within the next few days for funds with which to carry on the various war relief activities, at home and abroad—for our own soldiers and the soldiers of our Allies.

Heading the campaign here in Fulton, DeKalb and Rockdale counties is Julian M. Harrison, with W. E. Mitchell as co-chairman. These leaders have the cordial support and co-operation of the folks generally in making this appeal. Carl Wolf, for example, president of the Atlanta Chamber of Commerce, made a talk to the preachers of Atlanta Monday in which he explained how this united effort to raise the money that is actually needed right now to carry on essential services in connection with the war effort, and when his statement was ended, the preachers voted heartily and unanimously to do everything they could to make the campaign a success. I am happy to see from the papers that a number of Georgia communities have already gone over the top in their campaigns. Mr. Wolf, by the way, has consented to speak Sunday morning on the Druid Hills hour, station WGST, 9 o'clock. I think you will be interested in his explanation of the UWWF.

Here are the allotments in the local budget:

United Service Organizations	$151,960
Atlanta War Recreation Committee	23,040
British War Relief Society	40,000
United China Relief	40,000
Russian War Relief	33,000
Navy Relief Society	25,000
Greek War Relief Association	10,000
Queen Wilhelmina Fund (Dutch Relief)	5,000
American Field Service (ambulances)	5,000
War Prisoners' Aid Committee	5,000
Estimated cost of campaign, collections	16,052

I think we are particularly fortunate in having a united appeal rather than separate appeals for these important agencies. And I believe our people will promptly give the $354,052 requested in the above budget. Surely, everyone will wish a proportionate share in carrying on the work of these agencies, each of which is fully authorized and approved by the governments involved. It sounds like a lot of money, but let us remember that, "For all we give, they give their all."

We are not going to let our boys down in this crucial hour. Here is one of the effective ways to stand behind the men behind the guns. They expect us to do it. We will.

Benton, Donaldson Named CD Chiefs

George M. Phillips, civilian defense director of the metropolitan area, yesterday completed appointment of chiefs of the six divisions of civilian defense designating Mike Benton chief air raid warden, and Clarke Donaldson, Atlanta chief of construction, to head the public works division.

Phillips, previously had chosen Fire Chief C. C. Styron to head the auxiliary fire division; Police Chief M. A. Hornsby to head the police auxiliary; Dr. Henry Poer, the emergency medical unit, and Jackson Dick, of public utilities.

Benton has been serving as chief air raid warden for Fulton county, and Donaldson has been in charge of the public works setup for the Atlanta defense unit, which has been turned over to Phillips' command.

Joint Maritime Group Members Reach Londo

LONDON, June 24.—(AP)—Thre delegates from the United Stat arrived in London today to atter the first wartime meeting of th joint Maritime Commission of th International Labor Office star ing June 29.

They are Joseph Curran, pre ident of the National Maritin Union of America, and Morr Weisberger, of the Seafarers' I ternational Union of North Ame ica, seamen's representatives; an Commander R. C. Lee, executiv vice president of the Moore-M Cormack Lines, shipowners' re resentative.

There's a KODACHROME FILM for your movie camera. Stop here for a supply . . . today.

EASTMAN Kodak STORES INC.
183 PEACHTREE ST.

"TAKE GOOD CARE OF THE THINGS YOU HAVE"*

How to Use and Care for

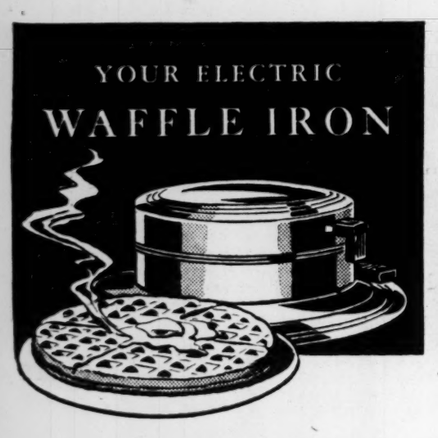

Today every American housewife should consider it a duty to take good care of her household belongings and make them last as long as possible. Here are a few suggestions regarding your waffle iron to keep it going:

1. Always disconnect your waffle iron immediately after use. Never let it get too hot. Over-heating will wear out the heating element. It also wastes electricity.

2. Never put your waffle iron in water in cleaning it, as this will damage the heating unit. Just wipe the edge of the grids with a dry cloth. Use a damp cloth to wipe off any spilled batter on the outside. Polish with a soft, dry cloth.

3. Never wash the grids. Use a soft wire or bristle brush to remove particles that stick. Grease and discoloration can best be removed by applying a paste of water and baking soda with a dry brush. But the grids will have to be treated with unsalted fat afterwards to prevent sticking.

4. Always pour the batter when the grids begin to smoke. If they get too hot, the waffle may stick or bake improperly. Allowing grids to get too hot causes unnecessary wear and tear.

5. When disconnecting appliances, remove the plug from the receptacle by grasping the plug itself. *Never pull on the cord,* or you may break the wire.

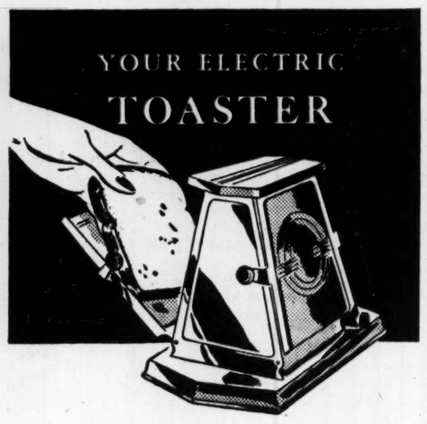

There are but few rules to observe in the care of your electric toaster and with normal use and reasonable treatment it will last for years. These hints may help you:

1. In cleaning your toaster, never put it in water. Use a damp—not wet—cloth to wipe off all surfaces except the heating element. If necessary, use a mild abrasive to remove stains but be careful not to scratch the finish.

2. The heating element cleans itself when the current is turned on. Never, under any circumstances, try to clean the element with a sharp instrument.

3. The base of most automatic toasters is removable for easy cleaning. A small paint brush is handy for removing stubborn crumbs, if your toaster does not have a removable crumb tray. Don't use the brush until the toaster is cool. Be sure to disconnect the cord.

One of our Home Service Representatives may call on you soon, when she'll be glad to advise you in the care and use of all your electric appliances. In the meantime, you'll find ready help in the booklet we offer—

*This advertisement is one of a series intended to help patriotic Americans fulfill the government's *Consumer's Pledge for Total Victory.* The Pledge:

As a consumer, in the total defense of democracy

- *I will do my part to make my home, my community, my country, ready, efficient and strong.*
- *I will buy carefully.*
- *I will take good care of the things I have.*
- *I will waste nothing.*

FREE FOR YOU—
A Brand New Booklet
"THE CARE AND USE OF ELECTRIC APPLIANCES IN THE HOME"

36 pages of helpful hints, instructions, and suggestions. GET A COPY AT ANY OF OUR STORES, or write to 464 Electric Building, Atlanta, Ga.

Georgia Power Company
A CITIZEN WHEREVER WE SERVE

★ BUY U. S. WAR BONDS AND STAMPS REGULARLY ★

Hold it up to the light, you can see through it! Put it on your head, you can feel a breeze through it! That's true of a dozen different styles at Muse's. Sketched here is the SPORTBOY model in a light weight, open weave straw made by Ecuadorian and called appropriately "Isle of Pines!"

$5

Muse's

TOWN-TALK
SPORT SHOES

Cool comfort, pliability and long wear are just 3 of the reasons why this Town Talk sport shoe is going to town! Made of genuine snowphlake buckskin it's easy to keep clean and possesses all the good-looking distinction you want to go with your Muse summer suit. Choose tan and white or black and white, it's an exceptional value at

6.95

PEACHTREE • WALTON • BROAD

THE SHETLAND THAT WEIGHS LESS THAN A TROPICAL!

Looks like a shetland, the ideal fabric for casual wear. But actually it's the lightest worsted ever loomed—a new and different fabric offered for the first time by Society Brand. The coat and trousers weigh only 40 ounces—less than half what you'd expect them to weigh. Lofty-Lite combines shetland rightness with tropic lightness for a new discovery in cool casuals. See it today.

$50

Muse's

The Style Center of the South

Roach Victor In Fly Casting Contest Here

Kitchens Runnerup to Crown Winner at Piedmont Park.

By JOHN MARTIN.

For several years Everett Roach has been telling fellows how to use plugs and flies to catch fish. Yesterday he demonstrated by placing on exhibition a live portrait of deft art of casting a fly. It wasn't at fish, of course. He is not that much of an optimist when he's offering a feather in Georgia waters.

But he gently and methodically wafted a barbless lure into the center of bicycle tires to pile up a brilliant score of 57 and win the 1942 fly-casting championship of Atlanta.

Roach was the last contestant and when he took his stand on the concrete wall at the head of Piedmont Lake, it appeared that T. A. Kitchens had clinched the title. But he assembled his light steel rod and took three false casts. From then on he was burning rubber.

He scored 21x25 with the dry fly, hitting the targets on the first cast four out of five times. His 36 with the wet fly, working against a time limit of 90 seconds, was just as impressive.

Roach thus ousted Chester Huck, 1941 champion, and took top prize among a field of some two dozen of the city's outstanding performers. Huck finished fourth with a 46 in both events.

Runner-up to Roach was Kitchens, who had 13-36—49, after hitting a sensational streak with his wet lure. Bob Evans, a newcomer, was just one point behind. He ran wild with his wet fly after starting with a nine in the dry section.

Other prize winners and scores: J. L. Franklin, 39; Ed Mann, bait casting champion, 31; Professor Chris Stephens, 25; H. J. Gerlach, 22; John Martin, 21, and B. F. Sheppard, 21.

Jones Won't Play In Ryder Tourney

DETROIT, June 24.—Captain Robert Tyre Jones, of the Army Air Force—just plain Bobby Jones to the fairway fans—notified Walter Hagen today that he would be unable to participate July 18 and 19 in the third renewal here of the war-orphaned Ryder Cup golf matches. Jones was to have played on Hagen's team of challengers.

Jones is stationed at Mitchel Field, N. Y. Last year his challengers defeated the cup team, 7 to 5, with Bobby upsetting Henry Picard in singles competition.

UNIFORMS for EVERY PURPOSE
- Postmen
- Trucking Companies
- Bus Drivers
- Defense Plant Guard Uniforms

Complete Line Army-Navy Uniforms, Caps, Shirts, Ties, Insignias
SERVICE UNIFORM CO.
127 Whitehall St. JA. 2106

All in the Game

By JACK TROY

Too Honest, Perhaps There could be such a thing as carrying honesty to extremes. I mean this business of Little Rock likely to be the host town for the Southern League All-Star game.

Baseball is an honest game and has been thoroughly tested on a proving ground of more than a century of play. But couldn't somebody please do something about Little Rock?

The surprising Travelers are not in first place by chance. They are there because they have done the best hitting, as a team, and because their pitching has been first rate.

Little Rock as a team is all right; Little Rock as a town is—well, it would pass in a fog. But it's not town nor team of which we speak, but of policy.

Owner Roy Thompson won't co-operate with the newspapers in the annual fan contest to name an All-Star team. He steadfastly refuses to have anything to do with it. As a consequence of his unfairness to the fans, Little Rock doesn't have a contest

Little Rock deserves to have an All-Star game just about as much as Hitler deserves to be given a reprieve if he is captured.

There's still a chance that Memphis or Nashville will edge into first place by July 1, which is the day that determines the site of the game. The team leading on that day is the host.

These teams carry the moral support of all of us. Let the All-Star game go to a town that deserves to have it.

The Marines' Way The Marines just don't duck an issue, whether they're engaged in war or sports. The Leathernecks have a glorious tradition as fighting men, and as a football team they may be claiming a national championship this fall.

Major Bernie Bierman landed with a pretty fair bunch of athletes at the Marine Corps pre-flight school out in Iowa and must figure to have the situation well in hand, according to the schedule listed for the autumn and fall campaign.

The former Tulane and Minnesota mentor will send his Marines against the following teams—Kansas, Northwestern, Minnesota, Michigan, Notre Dame, Indiana, Nebraska, Ohio State and Missouri.

There won't be any colleges with a schedule like that. And that's another lift for the long-suffering college coaches who've been accused of overemphasis.

Some folks accused the colleges of playing for keeps—that's good!

That Auburn Staff Marine Jack Meagher, Auburn's doughty football coach, is losing another valuable aide. Ralph Jordan, assistant in football, varsity basketball and freshman baseball coach, has been reinstated as a lieutenant in the Engineers' Corps. He is leaving for duty in Massachusetts on July 2.

Ralph was a football, basketball and baseball star in his Auburn playing days. He led the conference in scoring in the 1931 basketball season. As a coach he developed Shag Hawkins, '41 leading conference scorer and center.

In football Jordan is rated as Coach Meagher's No. 1 scout. He will be sorely missed. Only one varsity aide is left for Meagher, who himself has been reported to be "flirting" with the idea of becoming a Marine again. He was a captain in the last war. Jimmy Hitchcock is the sole varsity football coach still on hand. Hitchcock formerly held a commission in the reserves.

In the course of the depletion of the Auburn athletic staff, the following have gone into the service—Bobbie Blake, Bat McCollum, Boots Chambless, Osmo Smith, Hugh Maddox, Porter Grant, Ralph Jordan and Elmer George.

Capable Wilbur Hutsell and Jeff Beard, the track coaches, complete the current skeletonized Tiger staff.

No other southern school, with the exception of Alabama, has lost so many coaches.

Scrapping the Axis If any sports fans have not pitched in and aided in the scrap rubber drive, it would please Georgia chairman, T. E. Horton, very much if they would help in the great campaign to scrap the Axis.

It is vitally necessary to turn in to the govern-

Continued on Page 19.

WHEN YOUR THOUGHTS TURN TO *lightness* THINK OF *Tom Hardy!*

Here's downright good whiskey that's unusually light with a fine Kentucky bouquet. Try TOM HARDY. You'll find it the smoothest whiskey you ever tasted!

BLENDED TO AMERICA'S TASTE
GLENMORE DISTILLERIES CO., INCORPORATED, LOUISVILLE, KY.
Blended Whiskey, 85 Proof—30% straight whiskies—70% grain neutral spirits

Stanford Four Has Big Day In Net Tourney

NEW ORLEANS, June 24.—(AP) It was a great day for Stanford University's entries today in the National Intercollegiate tennis tournament, as that school's four-man team, paced by top-seeded Ted Schroeder, won three singles and two doubles matches without a loss.

Schroeder ousted Bob Odman, of Washington University, 8-6, 6-1, and teamed with Larry Dee to topple Olen Parks and Jim Ford, of Notre Dame, 7-9, 6-0, 6-0.

Dee eliminated Grinnell College's Ralph Hart in a third-round singles match, 6-1, 8-6.

Stanford's other doubles team of Jim Wade and Emery Neale advanced over Bob Faught and Dan Canale, of Notre Dame, 6-2, 6-3, and Neale also ousted Seymour Greenberg, of Northwestern, national clay courts champion, 0-6, 8-6, 6-3.

In other singles matches Harris Everett, North Carolina, seeded fifth, defeated Herbert Hoover, Michigan State, 6-2, 6-0, and then beat Eric Pratt, Kalamazoo College, 6-8, 6-4, 6-0; Earl Bartlett, of Tulane, seeded No. 7, won over Billy Pou, of Texas U., 6-4, 6-3; Elson Wyatt, U. S. Naval Academy, ousted Walter Driver, of Texas, 6-1, 6-4, and Jack Rodgers, of Rice, beat Robert Jake, of Northwestern, 6-2, 4-6, 9-7.

In the doubles Bartlett and Lou Schopfer, of Tulane, eliminated Blalock and Pou, of Texas, 6-3, 6-2.

Vaughan Shelved By Flu Attack

NEW YORK, June 24.—(AP)—Arky Vaughan, the Brooklyn Dodgers' third baseman, is in Long Island College hospital with intestinal flu. The Dodgers reported he caught cold on the club's last western swing and developed a "crick" in his neck while batting. His physician ordered him to the hospital after he played in both ends of Sunday's double-header, but he is expected back in action "in a few days," the club said.

Gassaway Hurls, Bats Vols To Win, 5-1

Hurler's Homer With Three On Sinks Crackers

Mertz, Curtis Chunk Well for Losers; Lochbaum Flings Tonight.

By RAYMOND JOHNSON.

NASHVILLE, Tenn., June 24.—Charley Gassaway personally took charge of things tonight and the Vols turned back the Crackers 5 to 1, in the opening game of the four-piece series which closes with a double-header Friday night.

Gassaway not only blanked the Georgians until the eighth when they got their only run, but he swung an extremely large bat. It accounted for the Vols' first four runs, for he hit a home run in the second inning with the bases loaded. The blow, Gassaway's second homer of the year, was most embarrassing to Manager Richards who had just ordered Hank Helf walked to get to Gassaway for what Paul figured would be an easy out. The drive cleared the left field wall and was nearly as long as the one Tommy O'Brien hit over the same fence early in the season.

Gassaway permitted nine hits but only in the eighth was he in the least bit of trouble. Charley Letchas, Marshall Mauldin and Tommy O'Brien smashed out hits in this round.

Jim Mertz, the young Cracker righthander, matched Gassaway's fine flinging except for that one pitch to Gassaway. And that was the ball game. Working the first seven frames, he gave up only seven hits and was never in any serious trouble except in the second when he didn't think much of Gassaway's hitting ability.

Turkey Curtis, the Kitty League strikeout king who was with Hopkinsville, worked the eighth after Mertz had been lifted for a pinch-hitter. A walk, stolen base and Jim Shilling's single enabled the Vols to score a run off him. He looked pretty fair for a 17-year-old righthander.

Tommy O'Brien banged out two of the Crackers' hits and drove in their only run. Charley Letchas and Manager Richards secured two safeties apiece.

Professor Emil Lochbaum will face George Jeffcoat Thursday night when the second game of the series is staged.

The Crax passed up a chance in the second when Scott led off with a single and Richards was credited with a hit when Chapman lost his ball in the lights. Mihalic scooped up Browne's whistler and turned it into a double play and Blakeney whiffed.

Shilling walked in the Vol half after Mertz had retired the first five men to face him. Workman doubled to right, sending Shilling to third. Helf was given an intentional pass, filling the bases. Then Gassaway exploded a terrific drive over the left field fence and the Vols had four runs.

The Box Score

ATLANTA—	ab.	r.	h.	po.	a.	e.
Letchas, 2b.	3	1	2	6	1	0
Glock, 3b.	3	0	0	1	0	0
Curtis, p.	0	0	0	0	0	0
O'Brien, lf.	4	0	2	3	0	0
Deal, cf.	4	0	0	3	0	0
Scott, rf.	4	0	1	1	0	0
Richards, c.	4	0	2	5	1	0
Browne, 1b.	4	0	1	5	0	0
Blakeney, ss.	3	0	0	0	3	0
Mertz, p.	2	0	0	0	0	0
Rambert, 3b.	1	0	0	0	0	0
xMauldin	1	0	1	0	0	0
xxLochbaum	0	0	0	0	0	0
Totals	33	1	9	24	5	0

xSingled for Glock in 8th.
xxRan for Mauldin in 8th

NASHVILLE	ab.	r.	h.	po.	a.	e.
Brewster, ss	4	0	0	6	6	0
Mihalic, 2b	4	0	0	3	7	0
Chapman, lf	3	1	1	0	0	0
Dugas, rf	4	0	1	0	0	0
English, 3b	4	0	0	0	2	0
Shilling, 1b	3	1	2	9	2	0
Workman, cf	4	1	1	3	0	0
Helf, c	2	1	1	5	0	0
Gassaway, p	3	1	2	1	3	0
Totals	31	5	8	27	20	0

ATLANTA	000	000	010—1
Nashville	040	000	01x—5

Errors, none; runs batted in, Gassaway 4, Shilling, O'Brien; two-base hits, Gassaway, Workman, Dugas; home run, Gassaway; stolen base, Chapman; double plays, Mihalic to Brewster to Shilling, Shilling to Brewster, Shilling to Brewster to Gassaway; left on bases, Atlanta 6, Nashville 5; bases on balls, off Gassaway 1, Mertz 2, Curtis 1; strikeouts, by Gassaway 4, Mertz 4, Curtis 1; hits, off Mertz 7 with 4 earned runs in 7 innings; losing pitcher, Mertz. Umpires, Jones and Camp. Time, 1:53.

Pryor to Battle Bennan Tonight

Straight-Eight Pryor and Connie Bennard, heavyweights, will headline tonight's boxing card at the Auburn Avenue Gym.

In another feature bout Frank Hardman, the Circle Kid, will swap punches with Butch Franklin. The curtain-raiser starts at 8:45 o'clock.

Troy Addresses Cornelia Kiwanis

CORNELIA, Ga., June 24.—Jack Troy, sports editor of The Constitution, will be the speaker at the weekly luncheon meeting of the Kiwanis Club at noon Thursday.

Troy will speak on sports' part in the war effort.

Golf News

GRACE MOORE WINS.

Miss Grace Moore was first with a low gross score of 86 in the women's play yesterday at East Lake. Mrs. B. B. Drummond had low net, a 70.

Mrs. W. D. Tumlin and Mrs. C. D. Fields tied for low on the putts with 30 each.

25 ATTEND MEETING.

Twenty-five members of the Metropolitan Women's Golf Association yesterday enjoyed the regular weekly meeting and luncheon at Piedmont park.

Mrs. E. W. Finnell won first prize for low gross in the first division with a 90. Mrs. Henry Hubbard was second with a 95. Mrs. A. M. Dimmock won first prize with a net 77 in this division with Mrs. L. H. Beck and Mrs. G. L. Pumphery tied for second with 83's.

In the second division, Mrs. J. J. Garrett won low gross and Mrs. H. F. Weideman was second. Mrs. J. H. Galbraith and Mrs. John Kaley tied for low net with 78's and Mrs. Roger Martin was next with an 82.

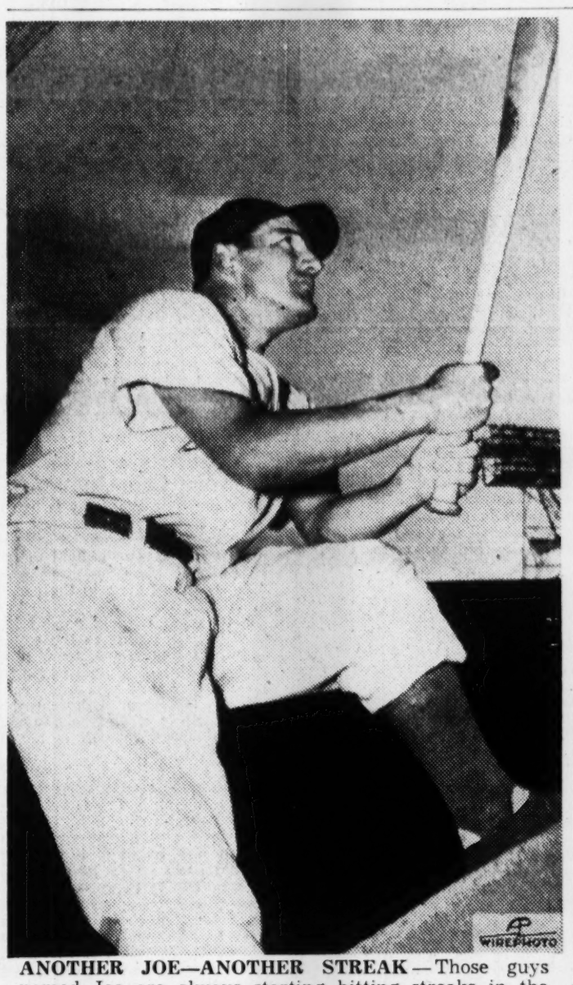

ANOTHER JOE—ANOTHER STREAK—Those guys named Joe are always starting hitting streaks in the majors. This one is Medwick, of the Dodgers, who now has hit in his 26th straight game, which is only seven games away from the National League record.

Dixisteel Batters Cafe To Tie for Loop Lead

Ben Robinson Cracks 7 for 7 as Lawson Blasts Bag Nine; Autoists, White Trample Shoes, Shirts.

Led by the heavy hitting of First Baseman Carleton Lewis and Outfielder Gerald McQuaig and Bill Perrin's eight-hit flinging, Dixisteel fought its way back into a tie for first place in the City Amateur League with a 10-4 triumph over Central Cafe yesterday afternoon. Lewis connected for a home run, double and two singles and McQuaig smashed out three singles to pace the winners' 14-hit assault on two Cafe hurlers. A five-run outburst in the opening frame kayoed Lefty Bennett and put the game on ice. Smithwick's double and two singles, Melton's triple and a pair of singles each by George Sloan and Jim Jennings headed the losers' attack.

Yesterday was definitely not a pitchers' day in the City Loop. A total of 79 hits were scored by six teams. Lawson General hospital headed the power parade by pounding out 26 hits for a 20-to-9 victory over Fulton Bag. The loss dropped the Baggers into a tie for the cellar position in the standings as last-place Clarkdale scored a 5-4 upset to win over Whittier Mills. Ben Robinson, Lawson first-baseman, set some sort of a record by securing seven straight hits in the contest. One of his blows was a home run and two went for doubles. Young Roy Hartsfield also turned in a perfect day at the plate for Lawson with two doubles and three singles in five trips.

Clarkdale had a narrow escape, but finally came out with their third league win over Whittier. Pinch-hitter Charlie Simonton tripled with one in the ninth, but he himself was unable to score with the tying run. Ragsdale, J. Moon, O. Moon and Foster paced the winners at the plate with two safeties each. Lefty Joe Williams, of Clarkdale, struck out seven batters.

In the Twilight League, Western Auto battered their way into the win column with a 13-to-7 victory over General Shoe. Billy Towns, with four for five, paced a 19-hit attack by Manager Peck Norton's nine. Woody Alexander, Marvin Gaines and Billy Fair with three hits and James Towns with two were the other sluggers. Smith's three for five was best for General Shoe. Pitcher Paul Brock struck out 11 of Shoe's batters.

White Provision suddenly came to life, smashing out 29 hits for a 21-to-2 decision over Arrow Shirts. The following were the leading hitters for White: Cobb Jenkins, 5 for 5; Almand, 5 for 6 (one triple); Skinner, 4 for 4; Chub Jenkins and Abe Massar, 3 for 4; Leekie Jenkins and Taylor, 3 for 5. For Arrow: Moore, 3 for 4; Miller, 2 for 4.

In the other game, Rogers defeated Southern Railway, 6 to 4. Hargis led the slugging for Rogers with two home runs and Manning hit three for four. Ogle, with 3 for 3, and Hendricks, with 2 for 4, were best for the losers.

Central Cafe	000	012	001—	4	8	1
Dixisteel	50	010	31x—10		14	1

Bennett, Camp and Clonts; Perrin and Dodgen.

Lawson	101	452	232—20		26	0
Fulton Bag	010	203	021— 9		11	3

Moore, Douthat and Hembree; Lazenby, Thompson, Moon and Westmoreland.

Whittier Mills	010	020	001— 4		8	3
Clarkdale	100	031	00x— 5		12	0

Osbourne and Patterson; Williams and Crawford.

West. Auto	110	020	351—13		19	4
Gen. Shoe	000	040	030— 7		10	3

Brock and Minor; C. Forrest, Nash and A. Chester.

White Prov.	206	701	104—21		29	1
Arrow Shirts	100	000	001— 2		9	3

Skinner, Sington and C. Jenkins; Mullins, Jennings and Baldwin.

Sou. Rwy.	000	102	100— 4		8	0
Rogers	122	070	00x— 6		9	6

Ogle ad Hendricks; Hollingsworth and Sewell.

THE STANDINGS.
CITY LEAGUE.

CLUBS—	W.	L.	Pct.	CLUBS—	W.	L.	Pct.
Gen. Cafe	17	4	.810	Whittier	9	11	.450
Dixisteel	17	4	.810	Fulton Bag	3	17	.150
Lawson	11	9	.550	Clarkdale	3	17	.150

TWILIGHT LEAGUE.

CLUBS—	W.	L.	Pct.	CLUBS—	W.	L.	Pct.
W. Auto	9	0	1.000	White Pr.	4	4	.500
Sou. Rwy	5	3	.625	Mot. Trns.	2	3	.400
Rogers	5	4	.556	Gen. Shoe	3	6	.333
Arrow	5	5	.500	So. Shops	0	8	.000

WITH A BANG.

E. Bang, Cleveland News sports editor, personally disposed of $43,000 worth of tickets for Tuesday night's "Buy a Bomber" show. That's putting it over with a bang.

GALLAGHER & BURTON'S
BLACK LABEL
BLENDED WHISKEY
72½% grain neutral spirits • 86.8 Proof
Gallagher & Burton, Inc., Phila., Pa.

Stewart Wins Over Ward, 1 Up In First Round

SOUTH BEND, Ind., June 24.—(AP)—Earl Stewart, the defending champ of Louisiana State University, sank an eight-foot putt for a birdie 4 on the 18th hole today to beat John Ward, of Syracuse, 1-up, in the opening round of the national intercollegiate golf tournament.

Ward took a 1-up advantage on the short fourth hole when Stewart's tee shot was trapped, but the match was evened on the sixth when Ward three-putted. Stewart moved up on the eighth when Ward again three-putted. The match was even at the turn when Stewart missed a 1 1-2-footer for a bogey. After moving ahead on the 14th, Ward again required three strokes on the 15th green and the match remained even until the 18th, where the Syracuse boy missed a six-footer and Stewart holed his putt.

Two upsets were registered when George Traphagen, the Stanford ace who qualified with 146, was swamped by Bill Kuntz, of Yale, 4 and 3; and Burleigh Jacobs, of Wisconsin, 1938 western amateur medalist and holder of the Chain o' Lakes course record with a 67, was dropped 3 and 2, by Manuel de la Torre, of Northwestern.

Kirby Routs Ellis, 7-5; Row Clips Mayer, 3-2

Jameson Fires Fine Golf To Best Wall, 6-5, in 2d Round of Women's Western Open.

By DOROTHY KIRBY

ELMHURST COUNTRY CLUB, June 24.—Many of the matches in the second round of the Women's Western Open were very close and finished on the eighteenth green. There was the Georgia Tainter-Phyllis Otto match. Phyllis won by sinking an eight-foot putt for a par and win, after being one up coming to the eighteenth. This match was a mild upset. Tainter had an 81 to Otto's 80.

Otto will meet Sallie Sessions in the quarter-finals tomorrow. Sallie barely won on the 18th hole also from Mary Wilder.

Another 18-hole affair was between Jeanne Cline, Bloomington, Ill., and Betty Brown, of Texarkana, Ark. Betty was one down coming to the 18th and both of them took three putts here, so it was Jeanne's match by one up. I meet Jeanne tomorrow. This will make the second time that we have played each other. The other time I was fortunate enough to win.

As for my round today, it was quite an improvement over any of my rounds yet. I went out in a 38 to be four up on Dorothy Ellis. I finally won by a 7-and-5 margin. I was even par for the four holes we played on the back nine.

The hottest golfer of the day was Betty Jameson. She had a very fine 36 on the front nine and was five up. From here on it was just a matter of time. She won by 6 and 5. It looks as though Betty has hit her stride now. Tomorrow she will meet Dorothy Foster. This one should go to Jameson.

Mrs. Russell Mann was defeated by Virginia Ingram and Virginia will meet Marjorie Row, the girl who put Medalist Eleanor Dudley out yesterday and beat Mrs. Frank Mayer today, 3 and 2. The matches tomorrow will get under way in the afternoon instead of morning.

This afternoon and tonight will be dedicated to the Army and Navy. They are having a mixed two-ball foursome this afternoon and tonight they will be given a dinner at the club. You can bet all of us will be right there also. All of the gate receipts for the tournament will go to Army-Navy relief.

Braves To Sell Old Home Plate

BOSTON, June 24.—(AP)—The old home plate at Braves Field, which has been trod, scraped and scarred by some of the greatest figures in baseball, will be dug up and auctioned off to the highest bidder tomorrow at the Army-Navy relief benefit game between the Braves and the St. Louis Cardinals.

And if the purchaser wants to turn the plate over to salvage officials to help the scrap rubber drive, the Braves will have no complaint, either. The club will finish out the season with a spare plate.

Bowling

In the Ladies' Summer League, the Southern Belles, sparked by a 112 by Miss Hays, took all three games from the Streamliners. Pearl Harbor team won two from Walter R. Thomas, and Southern Railway took two from the Victory five. Miss Feagin had two games of 100 and 103 to help the Southern team to their wins.

At a tournament Saturday night at the downtown alleys, all the prizes will be awarded in war bonds and stamps. The cost to you is the prize of the games, plus 25 cents. For every 25 cents placed in the prize fund by the bowlers, the alley management will also add 25 cents. . . . Five games will be bowled and every entrant is entitled to a handicap based on his or her average. Separate prizes will be awarded to the winners in each of the men's and women's divisions.

Paul Waner Gets His 1,000th Walk

BOSTON, June 24.—(AP)—Paul Waner, Boston Braves outfielder, who last week became the seventh man in big league baseball to chalk up his 3,000th hit, today got his 1,000th walk. The base on balls was given him by Howard Krist in the first game of a double-header with the St. Louis Cardinals.

July 4 Game Sought By Scott Loop Club

The Dixie-Culvert baseball team, of the Scott League, is seeking an out-of-town game, or double-header, for July 4. Officials said the team would play any strong amateur outfit within 75 miles of Atlanta.

Any club interested in arranging a game may communicate with E. G. Brock, 331 Mercer avenue, College Park.

You'll have Better Times WITH EARLY TIMES

Better Times With EARLY TIMES
KENTUCKY STRAIGHT BOURBON WHISKY
©EARLY TIMES DISTILLERY CO., FRANKFORT, KY.
A DIVISION OF BROWN-FORMAN DISTILLERS CORP., LOUISVILLE, KY.

Why not enjoy *Perfection of MILDNESS*

Do yourself this favor. Ask for Cobbs Creek. Pour it. Taste it. Notice that glorious smoothness...that tangy, satisfying flavor. That's what Cobbs Creek gives you for your money . . . a "perfection of mildness", a peak of flavor that only years of "know how" can put into a whisky so good and satisfying.
CONTINENTAL DISTILLING CORPORATION, PHILADELPHIA, PA.

Cobbs Creek
THE WHISKY YOU'LL LIKE

Wagner Wins With 3-Hitter, 1-0

Braves Defeat Cards Twice, 6-2 and 3-1

Bert Haas Homers in 10th To Nip Giants, 4-3.

BOSTON, June 24.—(AP)—Pitcher Jim Tobin, of the Braves, today won his first ball game since May 13 as the Boston club beat the St. Louis Cardinals, 6 to 2, in the first game of a double-header. Tobin kept the Cards' 11 hits well scattered except in the seventh inning when Tim O'Dea hit a homer with one on base.

The Braves took the second game, 3-1, with homers by Frank Demaree and Chet Ross accounting for all their runs off Ernie White.

CARDS 2-1; BRAVES 6-3.
(FIRST GAME)

S. LOUIS	ab.	h.	po.	a.	BOSTON	ab.	h.	po.	a.
Crespi,2b	4	0	1	0	Holmes,cf	2	1	2	1
T.Moore,cf	4	1	3	0	Waner,rf	3	2	1	1
Slaughtr,rf	4	0	2	0	Frnandz,3b	4	0	1	2
Musial,lf	4	3	2	0	West,1b	5	1	14	1
O'Dea,c	4	3	3	2	Demaree,lf	3	1	0	0
Sanders,1b	3	2	11	0	Lombardi,c	3	2	1	1
Brown,3b	4	1	1	3	Miller,ss	3	1	5	4
Marion,ss	3	1	1	1	Sisti,2b	4	0	3	7
xW.Cooper	1	0	0	0	Tobin,p	3	0	0	6
Gumbert,p	2	0	0	6					
Krist,p	0	0	0	0					
xxWalker	1	0	0	0					
Dickson,p	0	0	0	0					
Totals	34	11	24	12	Totals	30	8	27	23

x—Batted for Marion in 9th.
x—Batted for Krist in 7th.

St. Louis	000	000	200—2
Boston	000	013	20x—6

Runs, Musial, O'Dea, West, Demaree 2, Lombardi, Miller, Tobin; error, T. Moore; runs batted in, O'Dea 2, Fernandez, Sisti 2, Holmes, Lombardi; two-base hit, Lombardi; home run, O'Dea; stolen base, Miller; double plays, O'Dea to Marion, Fernandez to Sisti, Sisti to Miller to West; left on bases, St. Louis 6, Boston 10; bases on balls, off Gumbert 6, off Krist 1, off Dickson 3, off Tobin 1; struck out, by Gumbert 1, by Dickson 2, by Tobin 2; hits, off Gumbert 5 in 5 2-3 innings, off Krist 0 in 1-3 inning (pitched to 2 batters), off Dickson 3 in 2 innings; losing pitcher, Gumbert. Umpires—Jorda, Barr and Magerkurth. Time 2:09.

(SECOND GAME.)

St. Louis	000	001	000—1	5	1
Boston	000	200	01x—3	6	0

E. White and W. Cooper; Donavan and

NEW YORK, June 24.—(AP)—A 10th-inning home run by Bert Haas gave the Cincinnati Reds a 4-to-3 victory over the New York Giants tonight after Frank McCormick had connected for his 10th roundtripper of the season with one on in the eighth inning to tie the score. Bucky Walters pitched the entire route for Cincinnati and allowed only six hits.

REDS 4; GIANTS 3.

CINCIN.	ab.	h.	po.	a.	N. YORK	ab.	h.	po.	a.
Joost,ss	4	1	3	2	Werber,3b	4	0	1	3
Frey,2b	4	1	1	1	Jurges,ss	5	0	3	3
M.Mrshl,lf	5	1	3	0	Ott,rf	4	1	2	0
F.McCk,1b	5	1	6	1	Mize,1b	4	2	14	0
Haas,3b	5	2	7	3	Barna,lf	4	2	1	0
Goodmn,rf	4	1	2	0	Leiber,cf	4	1	4	1
Lamanno,c	4	0	6	0	Danning,c	4	0	4	0
Craft,cf	4	1	2	0	Witek,2b	3	0	1	0
Walters,p	4	1	0	0	Schmchr,p	3	0	0	5
					zYoung	1	0	0	0
Totals	39	9	30	7	Totals	36	6	30	12

zBatted for Schumacher in 10th.

Cincinnati	100	000	020	1—4
New York	000	201	000	0—3

Runs, Joost, Frey, F. McCormick, Haas, Ott, Mize, Barna; errors, Barna, Jurges; runs batted in, Barna 3, McCormick 2, Haas; two-base hits, Ott, Goodman; home runs, Barna, F. McCormick, Haas; stolen base, Mize; double play, Leiber to Mize; left on bases, Cincinnati 9, New York 5; bases on balls, off Schumacher 4, Walters 2; struck out, by Schumacher 3, Walters 5. Umpires, Pinelli, Ballanfant and Barlick. Time of game, 2:07. Attendance, 12,915.

PHILADELPHIA, June 24.—(AP) Claude Passeau chalked up his eleventh victory of the season tonight as he pitched a four-hitter to give the Chicago Cubs a 3-to-1 victory over the last-place Phils.

CUBS 3; PHILS 1.

CHICGO	ab.	h.	po.	a.	PHILA.	ab.	h.	po.	a.
Hack,3b	4	1	0	2	Waner,cf	4	1	3	0
Merullo,ss	3	1	0	3	Mrtaugh,2b	4	2	4	3
Cvareta,cf	4	0	4	0	May,3b	2	0	3	4
Russell,2b	4	1	3	2	xNorthey	1	0	0	0
Stringr,2b	0	0	1	0	Litwiler,rf	4	0	1	0
Nicholsn,rf	4	2	3	0	Koy,lf	4	0	3	0
Foxx,1b	4	1	7	0	Etten,1b	3	0	9	1
Novikoff,lf	4	1	2	0	Bragan,ss	3	1	1	1
Hrnandz,c	3	1	7	0	Livingstn,c	2	0	2	1
Passeau,p	4	0	0	3	Naylor,p	3	0	1	1
Totals	34	8	27	10	Totals	30	4	27	11

x—Batted for May in 9th.

Chicago	020	000	001—3
Philadelphia	000	000	100—1

Runs, Russell, Nicholson, Foxx, Murtaugh; errors, Russell, Nicholson; runs batted in, Foxx, Novikoff, Nicholson; two-base hits, Foxx, Novikoff, Murtaugh; home run, Nicholson; sacrifice, Livingston; left on bases, Philadelphia 4, Chicago 6; bases on balls, off Naylor 2, off Passeau 1; struck out, by Naylor 2, by Passeau 6. Umpires, Sears, Stewart and Dunn. Time of game, 1:38. Attendance, 4,309.

NOTED ARCHITECT DIES.

LONDON, June 24.—(AP)—Sir Edwin Cooper, 69, who designed more important buildings in London than any other architect since Sir Christopher Wren, died today in his office of a heart attack.

TASTE IT!
NO BETTER WHISKEY IN THE WORLD
WILSON
"THAT'S ALL"
WILSON DISTILLING CO., INC., Bristol, Pa., Blended Whiskey, 86.8 proof, 78% grain neutral spirits.

A GRAND OLD CANADIAN NAME COMES TO GEORGIA
PRODUCED IN U. S. A. Under the Direct Supervision of Our Expert Canadian Blender
CORBY'S
IT'S IN PERFECT TASTE
SPECIAL BLENDED WHISKEY
86 Proof • 73.4 Grain Neutral Spirits • Jas. Barclay & Co., Limited, Peoria, Illinois

Billy Wilson Elated To Be 'An American'

Popular Bobby Jones Pro Gets Biggest Thrill Over Receiving Final Naturalization Papers.

By CHARLIE ROBERTS

Billy Wilson is prouder of being an American than anyone in the nation. For only yesterday did he legally become a full-fledged citizen of the United States, though he has been one at heart for years.

The popular pro at the beautiful municipal Bobby Jones course had a grin as broad as from Maine to Key West as he announced he had just received his naturalization papers yesterday, and he was as proud as a little girl with her first doll as he beamed out across his course and enthused that it was the thrill of a lifetime when he got those papers that made him one of Uncle Sam's nephews.

Billy, who originally came from Newcastle on the Tyne in England, came to Atlanta, where he has spent all his years in this country, 19 seasons ago to help his brother Tommy, who was club professional at the Ansley Park Club course here then. Tommy, two years Billy's senior, had come over three years before that.

After aiding Tommy for a few seasons at Ansley Park, Billy was named professional at the Piedmont Park course, where he stayed until the Bobby Jones layout was opened by the city parks department several years ago. Billy was named pro there and has done a great job of tutoring Atlanta's thicket-thumpers there ever since.

Brother Tommy summed it all up with, "We're from England all right, but we have been bona-fide Georgia Crackers for years, and that is just what we want to be."

Baseball Standings

SOUTHERN LEAGUE.

CLUBS—	W.	L.	Pct.	CLUBS—	W.	L.	Pct.
L. Rock	43	29	.597	New Orl.	36	34	.514
Nashville	40	33	.548	Birmgham	36	36	.500
Memphis	38	33	.535	Chatnooga	31	49	.443
ATL'NTA	39	36	.520	Knoxville	26	49	.347

NATIONAL LEAGUE.

CLUBS—	W.	L.	Pct.	CLUBS—	W.	L.	Pct.
Brooklyn	44	17	.721	Chicago	33	35	.485
St. Louis	35	26	.574	Pittsburgh	30	33	.476
Cincinnati	36	29	.554	Boston	30	40	.429
New York	34	33	.507	Phildlphia	18	47	.277

AMERICAN LEAGUE.

CLUBS—	W.	L.	Pct.	CLUBS—	W.	L.	Pct.
N. York	45	19	.703	St. Louis	31	37	.456
Boston	37	25	.597	Chicago	26	36	.419
Cleveland	37	30	.552	Phila.	28	43	.394
Detroit	37	34	.521	Washgton	24	41	.369

Results

SOUTHERN LEAGUE.
Wednesday's Results.
ATLANTA 1; Nashville 5.
Little Rock 11; Birmingham 4.
Memphis 4; New Orleans 7.
(Only games scheduled.)

NATIONAL LEAGUE.
Wednesday's Results.
St. Louis 2-1; Boston 6-3.
Cincinnati 4; New York 3 (10 ins.).
Chicago 3; Philadelphia 1.
(Only games scheduled.)

AMERICAN LEAGUE.
Wednesday's Results.
New York 6; St. Louis 4.
Washington 0; Chicago 6.
Philadelphia 0; Cleveland 9.
Boston 1, Detroit 0.

SALLY LEAGUE.
Wednesday's Results.
Jacksonville 8, Columbus 9 (14 ins.) (2d game ppd.)
Charleston 12; Greenville 7.
Macon 6; Columbia 5 (11 ins.)
(Only games scheduled.)

AMERICAN ASSOCIATION.
Wednesday's Results.
Toledo 1-10; Milwaukee 0-4.
Kansas City 7; Columbus 3.
Indianapolis 6; Minneapolis 1.
(Only games scheduled.)

GEORGIA-FLORIDA LEAGUE.
Wednesday's Results.
Dothan 6-10; Americus 1-7.
Waycross 4; Moultrie 5 (10 ins.).
Albany 1; Tallahassee 8.
Cordele 3; Valdosta 7.

Today's Games

SOUTHERN LEAGUE.
Atlanta at Nashville.
Little Rock at Birmingham.
Memphis at New Orleans.
Chattanooga at Knoxville.

AMERICAN LEAGUE.
New York at St. Louis—Chandler (7-2) vs. Galehouse (5-6).
Boston at Detroit—Hughson (6-2) vs. White (5-5).
Philadelphia at Cleveland—Wolff (7-6) vs. Smith (5-5).
Washington at Chicago—Hudson (4-7) vs. Ross (1-2).

NATIONAL LEAGUE.
Cincinnati at Brooklyn (Twilight)—Starr (10-2) vs. Davis (8-2).
St. Louis at Boston—Cooper (9-3) vs. Javery (5-7).
Chicago at Philadelphia—Fleming (2-1) vs. Hughes (2-9).
(Only games scheduled.)

Travis Will Play In Relief Classic

MACON, Ga., June 24.—(AP)—Cecil Travis, former Washington Senator third baseman and now training at Camp Wheeler, will leave Saturday for Chicago to join the all-star service team which will play a similar major league aggregation July 7.

Travis plays third base for the Camp Wheeler Spokes.

The July 7 game will be played at Great Lakes Naval Training Station for the benefit of Army and Navy relief funds.

BIG SIX

By THE ASSOCIATED PRESS.
BATTING.
(Three leaders in each league.)

Player, Club—	g.	ab.	r.	h.	pct.
Gordon, Yankees	61	230	31	85	.370
Reiser, Dodgers	52	206	44	74	.359
Doerr, Red Sox	55	219	27	77	.352
Medwick, Dodgers	56	207	26	72	.348
Fleming, Indians	67	244	40	83	.340
Lombardi, Braves	49	138	18	45	.326

HOME RUNS.

American League.		National League.	
Williams, R. Sox	17	Mize, Giants	11
York, Tigers	14	F.McC'mick, Reds	10
Doerr, Red Sox	10	Ott, Giants	9
		Camilli, Dodgers	9
		West, Braves	9

RUNS BATTED IN.

American League.		National League.	
Williams, R. Sox	69	Mize, Giants	53
Doerr, Red Sox	51	F.McC'mick, Reds	47
DiMaggio, Yanks	49	Medwick, Dodgers	46
		Elliott, Pirates	46

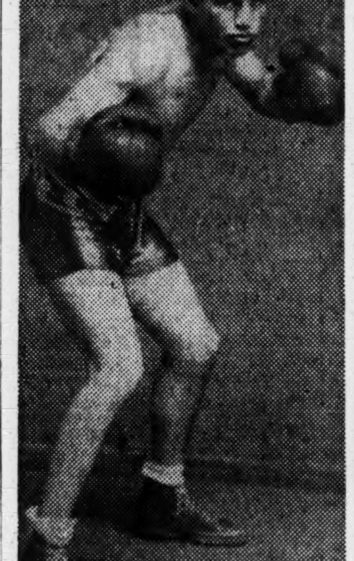

PETE TUCKER

Soldiers Head Boxing Show At Lakewood

Army Motor Base and Gainesville Teams on Amateur Bill Friday.

Gainesville mittmen, Army boxers from the motor base at Conley and a sprinkling of Atlanta amateurs, will provide the entertainment on the weekly boxing show at Lakewood Park Friday night. The boys will be matched at the ringside in order to insure close battles and there will be approximately eight on the card.

Lieutenant Joe Haas, director of athletics at Conley, announced five of his boys would be ready, including the 1941 national Golden Gloves flyweight champion, Danny Carrabello. Carrabello won over Pete Tucker, Gainesville team captain, last week and won the decision from Ernest Stokes, Boys' Club ace, in a match at the motor base Monday. A suitable opponent has not been located as yet for the young Puerto Rican.

Other fighters on the motor base team are Joe Termini, 140; Carl Bacelli, 137; Tony Pacifico, Bob Zak, 156, and Jimmy Monita, 135.

The Gainesville team will include, besides Tucker, an open flyweight, name not announced, and an open class light heavyweight, Jack Phillips. Phillips will will be matched with Dwight Blanton, Boys' Club fighter.

The first match will begin promptly at 9 p. m.

Cracker Batting

(Includes Games of June 23.)

	ab.	r.	h.	hr.	sb.	rbi.	pct.
Deal, of.	21	2	12	0	0	10	.571
Moore, ss.	16	3	6	0	1	0	.375
Scott, of.	239	37	79	5	4	43	.331
Rambert, p.	71	11	22	0	0	10	.310
Mauldin, of.	285	47	86	0	8	25	.302
Glock, 3b.	240	37	69	2	13	21	.288
Browne, 1b.	256	37	71	5	4	43	.277
Letchas, 2b.	281	43	77	2	7	38	.274
Blakeney, ss.	211	28	54	3	4	20	.256
Woodail, of.	82	14	21	0	2	6	.256
O'Brien, of.	233	30	54	4	5	25	.232
Smith, c.	164	19	38	1	1	27	.232
Lochbaum, p.	36	5	8	0	0	3	.222
Nowak, p.	32	3	7	0	0	0	.219
Richards, c.	107	12	22	0	3	15	.206
Mertz, p.	36	1	3	0	0	1	.083
Cortes, p.	26	1	2	0	0	2	.077
Dana, p.	5	0	0	0	0	1	.000

Leader a year ago today—Bates, .339.
Team batting—at bat, 2418; hits, 621; pct., .257.

PITCHERS' RECORDS.

	g.	w.	l.	pct.	ip.	h.	r.	so.
Rambert	18	6	3	.667	76	63	32	22
Cortes	11	4	2	.667	75	69	35	43
Lochbaum	17	5	4	.556	92	87	42	47
Nowak	21	4	4	.500	78	88	41	23
Mertz	19	7	9	.438	114	108	48	55
Dana	5	0	4	.000	25	29	19	8

Southern League

PELICANS SMASH CHICKS.

NEW ORLEANS, La., June 24.—The New Orleans Pelicans knocked Starting Pitching Frank Veverka, of Memphis, out of the box and went on to win a 7-4 decision from the Chicks here tonight. New Orleans used three hurlers.

Memphis	400	000	000—4	11	2
New Orleans	031	200	10x—7	11	0

Veverka, Lambert and Gautreaux; Brumbeloe, Hader, Seinsoth and Burmeister.

TRAVS WIN AGAIN.

BIRMINGHAM, Ala., June 24.—The Little Rock Travelers increased their league lead another game as they pounded two Baron pitchers for sixteen hits and an 11-4 win here tonight.

Little Rock	000	040	061—11	16	1
Birmingham	110	100	001—4	9	4

Intlekofer and Bremer; Malloy, Schultz and West.

Milnar Blanks Athletics, 9-0, Slams Homer

Williams Home Run Gives Sox Win; Humphries Blanks Nats.

DETROIT, June 24.—(AP)—Ted Williams' seventh-inning homer, his 17th of the season, produced the only run Broadway Charley Wagner needed today to give the Boston Red Sox a brilliantly pitched 1-to-0 victory over the Detroit Tigers in a twilight game before 13,193 sepctators.

Wagner, gaining his seventh victory against five defeats, faced only 28 batters and, aided by three double plays, retired the last 25 in order. The Tigers put four runners on base on three singles and Jim Tabor's error, but none advanced beyond first.

BOSOX 1; TIGERS 0.

BOSTON	ab.	h.	po.	a.	DETROIT	ab.	h.	po.	a.
DiMggio,cf	3	0	4	0	Htchcock,ss	4	0	2	2
Pesky,ss	4	1	2	5	McCosky,lf	3	1	7	0
Finney,rf	3	1	0	0	Cramer,cf	3	1	2	0
Williams,lf	4	3	1	0	York,1b	3	0	7	0
Doerr,2b	4	0	6	4	Harris,rf	3	0	0	0
Lupien,1b	4	1	10	0	Higgins,3b	3	1	0	1
Tabor,3b	4	1	1	1	Bldwrth,2b	3	0	3	2
Conroy,c	4	1	3	0	Parsons,c	3	0	6	4
Wagner,p	3	0	0	2	Trucks,p	2	0	0	1
					zGehringer	1	0	0	0
Totals	32	8	27	12	Totals	28	3	27	10

z—Batted for Trucks in 9th.

Boston	000	000	100—1
Detroit	000	000	000—0

Run, Williams; errors, Harris, Tabor, Trucks; run batted in, Williams; two-base hit, Williams; home run, Williams; double plays, Doerr to Pesky to Lupien, Wagner to Pesky to Lupien, Pesky to Doerr to Lupien; left on bases, Boston 7, Detroit 1; bases on balls, off Trucks 2; struck out, by Trucks 6, by Wagner 3; passed ball, Parsons. Umpires—McGowan, Rommel and Hubbard. Time—1:34. Attendance (paid)—13,193.

CLEVELAND, June 24.—(AP)—Lefty Al Milnar pitched five-hit ball and swatted a homer today as the Cleveland Indians combed three Philadelphia pitchers for 15 hits and a 9-to-0 victory, the Tribe's second in a row over the A's. Les Fleming also hit for the circuit.

INDIANS 9; ATHLETICS 0.

PHILA.	ab.	h.	po.	a.	CLEVE.	ab.	h.	po.	a.
Krevich,cf	4	1	1	0	Weathly,cf	3	1	5	0
Knicker,2b	4	1	6	3	Hockett,rf	5	3	2	0
Miles,rf	3	1	2	1	Keltner,3b	5	0	1	3
Johnson,lf	4	1	1	0	Heath,lf	4	2	2	0
Siebert,1b	1	0	2	1	Mills,lf	1	0	0	0
Knopka,1b	2	0	3	0	Fleming,1b	2	2	7	1
Blair,3b	3	0	2	1	Bodreau,ss	3	2	3	3
Davis,ss	3	1	4	3	Mack,2b	4	2	1	2
Swift,c	3	0	3	3	Denning,c	3	1	5	1
Fowler,p	2	0	0	0	Milnar,p	4	2	1	2
Besse,p	0	0	0	0					
xEschen	0	0	0	0					
Savage,p	0	0	0	1					
Totals	29	5	24	13	Totals	34	15	27	12

xBatted for Besse in 8th.

Philadelphia	000	000	000—0
Cleveland	010	140	30x—9

Runs, Weatherly, Hockett 2, Heath, Mills, Fleming 2, Boudreau, Milnar; error, Johnson; runs batted in, Mack 2, Fleming, Milnar, Keltner, Heath, Boudreau 2, Denning; two-base hits, Davis, Hockett, Heath; home runs, Fleming, Milnar; double plays, Milnar to Fleming, Knickerbocker to Konopka; left on bases, Philadelphia 5, Cleveland 7; bases on balls, off Fowler 3, off Besse 2, off Savage 1, off Milnar 3; strikeouts, by Fowler 2, by Besse 1, by Milnar 4; hits, off Fowler 10 in 5 innings, off Besse 4 in 2, off Savage 1 in 1; losing pitcher, Fowler. Umpires, Basil, Stewart and Quinn. Time 1:52. Attendance, 8,000 (estimated).

CHICAGO, June 24. — (AP) — Johnny Humphries, White Sox right-hander who turned in four shutouts in six 1941 starts, did his first 1942 blanking today by holding Washington's Senators to six hits for a 6-0 victory. His batterymate, Tom Turner, homered with the bases loaded off Early Winn in the eighth inning.

NATS 0; CHISOX 6.

WASHN.	ab.	h.	po.	a.	CHICAGO	ab.	h.	po.	a.
Clary,2b	4	1	2	2	Moses,rf	4	1	3	0
Spence,cf	3	0	3	1	Appling,ss	3	2	1	5
Vernon,1b	4	2	6	0	Wolway,1b	3	0	4	6
Clnbine,lf	3	0	5	0	Wright,lf	3	1	4	0
Campbl,rf	4	2	3	0	Kuhel,1b	4	1	13	0
Early,c	4	1	5	0	Kenndy,3b	4	2	1	4
Repass,3b	4	2	0	2	West,cf	3	0	0	0
Sullivan,ss	4	0	0	3	Turner,c	4	2	1	0
Wynn,p	3	0	0	2	Hmphries,p	4	1	0	1
xEstalella	1	0	0	0					
Totals	34	8	24	10	Totals	32	10	27	16

x—Batted for Wynn in 9th.

Washington	000	000	000—0
Chicago	010	001	04x—6

Runs, Appling, Wright, Kennedy, West, Turner 2; errors, none; runs batted in, Kuhel, Turner 4, Humphries; two-base hits, Clary, Vernon, Appling; home run, Turner; stolen base, Moses; sacrifice, Kolloway; double play, Kolloway to Kuhel; left on bases, Washington 9, Chicago 7; bases on balls, off Wynn 4, off Humphries 2; struck out, by Wynn 1, by Humphries 1. Umpires, Geisel, Grieve and Rue. Time, 1:50. Attendance (actual), 1,807.

ST. LOUIS, June 24.—(AP)—The New York Yankees, snapping out of their hitting slump, clouted three pitchers for a dozen hits today, including five for extra bases, to down the Browns, 6 to 4.

YANKS 6; BROWNS 4.

N. YORK	ab.	h.	po.	a.	S. LOUIS	ab.	h.	po.	a.
Crosetti,3b	3	0	0	0	Gttridge,2b	5	3	0	2
Hassett,1b	4	1	14	0	Strange,2b	0	0	1	0
Henrich,rf	4	2	2	0	Clift,3b	5	2	2	4
D'Mggo,cf	4	2	3	0	McQuinn,1b	5	2	9	1
Keller,lf	5	2	2	0	Laabs,cf	5	2	3	0
Gordon,2b	5	1	4	6	McQuilln,lf	5	2	3	0
Dickey,c	4	7	0	1	Stephens,ss	4	1	1	1
Rizzuto,ss	3	1	2	5	Cartak,rf	2	1	1	0
Breuer,p	3	1	0	2	Ferrell,c	4	2	6	2
Murphy,p	1	1	0	0	Niggeling,p	0	0	0	0
					zHeffner	1	0	0	0
					Sundra,p	1	0	1	0
					zzCriscola	1	0	0	0
					Caster,p	0	0	0	0
Totals	37	12	27	14	Totals	38	15	27	10

z—Batted for Niggeling in 5th.
zz—Batted for Sundra in 8th.

New York	201	200	001—6
St. Louis	010	030	100—4

Runs, Crosetti, Hassett 2, Henrich, DiMaggio, Breuer, Gutteridge, Clift, McQuinn, Laabs; errors, Chartak, Breuer, Stephens; runs batted in, DiMaggio 2, Keller, Hassett, Henrich, McQuinn, Laabs, Stephens, McQuillen; two-base hits, Henrich 2, Hassett, Laabs, Murphy; three-base hits, Keller, Breuer; stolen base, Rizzuto; sacrifice, Henrich; double plays, Rizzuto to Gordon to Hassett 2, Hassett (unassisted), Gordon to Rizzuto to Hassett; left on bases, New York 9, St. Louis 10; bases on balls, off Breuer 2, off Murphy 1, off Niggeling 2, off Caster 1; struck out, by Niggeling 4, by Sundra 1; hits, off Niggeling 9 in 5 innings, off Sundra 2 in 3 innings, off Caster 1 in 1 inning, off Breuer 13 in 6 2-3 innings, off Murphy 2 in 2 1-3 innings; hit by pitcher, by Niggeling (Crosetti); passed ball, Ferrell; winning pitcher, Breuer; losing pitcher, Niggeling. Umpires—Summers, Passarella and Pipgras. Time—1:59. Attendance (paid)—2,378.

-:- ALL IN THE GAME -:-

Continued From Page 18.

ment all scrap rubber in the country. Local cooperation has been magnificent. But there may still be numerous old articles that have been overlooked; there still may be folks who take the whole matter lightly.

But it is no laughing matter. If youngsters are willing to give up their rubber playthings—and they've done it by the scores—maybe it won't be too much of a hardship for grown-ups to part with an old hose, a rubber fly swatter, or even, in some cases, rubber girdles and rubber reducing shirts, among other things.

Newman Laser Succumbs Here At Age of 71

Was Former Bookkeeper for Wholesale Grocer Firm.

Newman Laser, 71, died yesterday at the residence, 393 Washington street, S. W., after an illness of several months.

A native of Germany, he was formerly a bookkeeper for the A. McD. Wilson wholesale grocery firm here and later went to Denver, Col., after becoming associated with the Fraternal Union of America. He became southeastern manager of the organization.

Active in fraternal circles, he was an Elk and a Knight of Pythias. He was a member of the Central Baptist church.

Survivors include his wife and three granddaughters, Mrs. T. L. Rountree, Miss Martha Taylor and Miss Margaret Taylor, and a grandson, Glenn L. Taylor, and four great-grandchildren.

Funeral services will be held at 4 o'clock tomorrow afternoon at Central Baptist church, with the Rev. Paul A. Meigs and Dr. Louie D. Newton officiating. Burial will be in Oakland cemetery.

Around Atlanta

with THE CONSTITUTION STAFF

Federal Power Commission hearing on completion of the Furman Shoals hydroelectric program on the Oconee river by the Georgia Power Company yesterday was shifted from Washington to Macon August 3, at the request of the power company.

Instructors for the Navy Aviation Service Schools, $2,600 to $3,800 a year, are being sought by the United States Civil Service Commission. Optional branches are aircraft and engine mechanics, aircraft sheet metal work. Applications will be accepted until the need is met by the board of United States Civil Service examiners at Chanute Field, Rantoul, Ill.

Bank clearings yesterday were $15,800,000 compared with $12,700,000 for the corresponding day last year.

Billie Thigpen, indicted Tueday by the Fulton county grand jury on charges of attempted robbery, lives at 13 Roanoke avenue, N. E.

Weather

ATLANTA—One year ago today (Thursday, June 26, 1941): High, 83; low, 68; raining.

SUN AND MOON FOR TODAY.
Sun rises 6:28 a. m.; sets 8:55 p. m.
Moon rises 5:43 p. m.; sets 4:01 a. m.

GEORGIA—Moderate temperature today.

LOCAL WEATHER REPORT.

Highest temperature	86
Lowest temperature	62
Mean temperature	74
Rainfall in past 24 hours	.00
Rainfall since first of month	3.09
Excess since first of month	.09
Rainfall since January 1	28.45
Excess since January 1	2.89

WASHINGTON, June 24. — (AP) — Weather Bureau report of temperature for the 24 hours ending 8 p. m. in the principal cotton grownig areas and elsewhere:

STATION—	High.	Low.
Asheville	78	57
Atlantitc City	78	60
Birmingham	86	57
Boston	78	59
Chicago	76	52
Cleveland	71	51
Denver	88	58
Detroit	70	51
Duluth	64	45
Fort Worth	97	74
Kansas City	74	61
Louisville	75	53
Memphis	84	57
Meridian	86	65
New Orleans	94	73
New York	77	61
Savannah	88	71

Lodge Notices

The regular convocation of Decatur Chapter No. 119, R. A. M., will be held this (Thursday) evening at 8 o'clock, June 25. Members are urged to be present. All duly qualified companions are cordially invited to attend. By order of
H. H. HUNNICUTT, H. P.
W. J. LYLE, Sec.

The regular communication of Capitol View Lodge No. 640, F. & A. M., will be held this (Thursday) evening, June 24, 1942, at 7:30 o'clock in Capitol View Masonic temple, corner Stewart and Dill avenues. All duly qualified brethren are cordially and fraternally invited to meet with us. By order of
JACK MURDOCK, W. M.
A. J. JANSEN, Sec.

The regular communication of Bolton Lodge No. 416, F. & A. M., will be held in its hall at Bolton, Ga., this (Thursday) evening, beginning promptly at 8 o'clock. The Entered Apprentice degree will be conferred. All members are urged to be present, and duly qualified brethren are fraternally invited. By order of
JAMES F. COX, W. M.
CLARENCE M. STOVALL, Sec.

The regular communication of Grant Park Lodge No. 604, F. & A. M., will be held in Grant Park temple, 464 Cherokee avenue, S. E., this (Thursday) evening, June 25, beginning at 8:30 o'clock. The Master's degree will be conferred. All duly qualified brothers are cordially and fraternally invited to meet with us. By order of
E. C. UPSHAW, W. M.
C. N. MIZE, Sec.

The regular communication of Atlanta Lodge No. 59, F. & A. M., will be held in the Masonic temple, corner Peachtree and Cain streets, this (Thursday) evening, June 25th, 1942, at 7:30 o'clock. Business meeting. All residents and sojourning brothers are cordially and fraternally invited.
L. W. McPHERSON, W. M.
A. B. FOSTER, Sec.

A special communication of Capital City Lodge No. 642, F. & A. M., will be held in Fraternity Hall, 423½ Marietta street, this (Thursday) afternoon, beginning at 3 o'clock. This meeting is called for the purpose of paying the last tribute of respect to our deceased brother, William C. Kingston. All duly qualified brethren are fraternally invited to meet with us. By order of PAUL E. REEVES, Act. W. M.
J. E. HALEY, Sec.

The regular communication of John R. Wilkinson Lodge No. 432, F. & A. M., will be held this (Thursday) evening at 8 o'clock in the lodge rooms, corner Bankhead and Ashby streets. Battle Hill lodge will present for us their playlet, "Rose of the Altar." Refreshments. All qualified brethren fraternally invited. By order of
R. W. ELLINGTON, W. M.
R. E. FLOURNOY, Sec.

REMOVAL NOTICE OF APPLICATION FOR RETAIL ALCOHOLIC BEVERAGE LICENSE.

On June 23, 1942, Joseph Rinzler, owner of The Oasis Liquor Store, of 2995 Peachtree Road, made application with the Commissioners of Roads and Revenues, to transfer his present license to 2121 Piedmont Road. This is to notify all concerned to show cause, if any they can, why said application can not be granted.
JOSEPH RINZLER, Applicant.

Miss Murphy, 75, Succumbs Here

Miss Elizabeth Murphy, 75, of 65 Peachtree place, N. E., lifelong resident of Atlanta, died yesterday at a private hospital after a long illness.

She was a member of Sacred Heart church and the Third Order of Mary.

Survivors include a nephew, T. E. Falvey, and a grand-nephew, T. E. Falvey Jr.

Funeral services will be held at 9:30 o'clock this morning, at Sacred Heart church, with the Reverend Father John Emmerth officiating. Burial will be in Oakland cemetery.

Funeral Notices

PITTS, Mrs. Harrison D.—passed away at her home near Clarkesville, Ga., Wednesday. Funeral services will be held at Bethlehem Baptist church, Clarkesville, Thursday afternoon at 4 o'clock, June 25, 1942, Rev Charles Duncan officiating. Church & Son, Funeral directors, Clarkesville, Georgia.

LASER, Mr. Newman—of 393 Washington St., S. W., died June 24, 1942. Surviving are his wife; grandchildren, Mrs. T. L. Rountree, Miss Martha Taylor, Miss Margaret Taylor, Mr. Glenn L. Taylor Jr., and four great-grandchildren. Funeral services will be held Friday, June 26, at 4 o'clock, at the Central Baptist church, with the remains placed in state at 3 o'clock, Rev. Paul A. Meigs and Dr. Louie D. Newton officiating. Interment, Oakland. H. M. Patterson & Son.

VINSON, Mrs. T. D. (Viola Miller)—The friends of Dr. and Mrs. T. D. Vinson, Private William H. Vinson, Mrs. H. M. Miller, Mr. and Mrs. H. G. Pickett and Mr. and Mrs. T. C. Coursey are invited to attend the funeral of Mrs. T. D. (Viola Miller) Vinson, Thursday, at 4 o'clock, from the chapel of Awtry & Lowndes, Rev. George McLarty officiating. The following will serve as pallbearers and assemble at the chapel: Messrs. Fred Brown, H. A. Whitmire, Emmett B. Hartman, S. S. Swilling, J. P. Hall and W. G. Morgan. Interment, Crest Lawn.

EDWARDS, Mrs. B. G. (Betty Watkins)—The friends of Mr. and Mrs. B. G. Edwards, Mr. and Mrs. T. C. Watkins, Mr. T. C. Watkins Jr., U. S. N., and Mrs. Sarah E. Jenkins are invited to attend the funeral of Mrs. B. G. (Betty Watkins) Edwards this (Thursday) afternoon at 4 o'clock at the residence, 170 Oglethorpe avenue. Rev. M. A. Cooper will officiate. Interment, Greenwood cemetery. The following gentlemen will please act as pallbearers and meet at the residence at 3:15 o'clock: Messrs. J. Harry Edwards, Ralph Brisco, Lee Edwards, Junior Leavell, Paul Genkins and B. T. Genkins. J. Austin Dillon Co., funeral directors, in charge.

HICKS, Dr. Claude B.—of 423 Clairmont Ave., Decatur, Ga., died June 24, 1942. Surviving are his wife; son, Mr. Arthur M. Hicks, New Brunswick, N. J.; sisters, Mrs. J. A. Holloway, Mrs. W. H. Holloway, Mrs. C. E. Phillips, all of Durham, N. C.; Mrs. C. A. Baldwin, Hampton, Va.; Mrs. Frank Culbreth, Mrs. H. S. Averitt, both of Fayetteville, N. C.; brothers, Dr. Calvin S. Hicks, Mr. J. T. Hicks, both of Durham. Funeral services were held Wednesday, June 24, at 5 o'clock, Dr. D. P. McGeachy officiating, with Battle Hill Lodge No. 523, F. & A. M., concluding the service. The remains were taken to Durham, N. C., for interment. H. M. Patterson & Son.

SMITH, Dr. D. F.—The friends and relatives of Dr. and Mrs. D. F. Smith, Mr. and Mrs. Morris F. Smith, Mr. and Mrs. James D. Smith, Mr. Max C. Smith, Atlanta; Mr. and Mrs. Willie H. Smith, Macon, Ga.; Mrs. Minnie Wallace, Rhine, Ga.; Betty Smith, Gloria Smith, Morris F. Smith Jr., Donald Smith, Elizabeth Smith and Cathy Smith, are invited to attend the funeral of Dr. D. F. Smith this (Thursday) morning, June 25, 1942, at 11 o'clock at Peachtree Chapel. Rev. Stuart R. Oglesby will officiate. Interment Stone Mountain cemetery. The gentlemen to serve as pallbearers are Dr. J. F. Hackney, Dr. H. F. Hope, Dr. Elkin Vogt, Mr. Robert D. Speer, Mr. H. W. Berry and Mr. L. C. Forbes. Brandon-Bond-Condon.

In Memoriam.

In loving memory of our dear husband and father, Clarence Milford Miller, who died five years ago today.
MRS. C. M. MILLER AND TOMMY.

AWTRY & LOWNDES
FUNERAL DIRECTORS
NOW 3 QUICK AMBULANCES

Funeral Notices

GRANTHAM, Mr. John T.—Funeral for Mr. John T. Grantham will take place today (Thursday) at 2 o'clock from the chapel of Awtry & Lowndes, the Rev. C. C. Clyatt officiating.

NEUHAUS, Infant — Interment services for the infant of Mr. and Mrs. Lee Neuhaus were held Wednesday afternoon in Greenwood cemetery. Sam R. Greenberg & Co.

ALLEN, Miss Theo L.—passed away Wednesday night at the residence of her niece, Mrs. C. R. Mobley, 1618 West View drive. She is survived by one sister, Mrs. Magnolia Dye, Wrens, Ga., and several nieces and nephews. Funeral arrangements will be announced by Awtry & Lowndes.

SARGENT, Mr. William Hubert—Mr. William Hubert Sargent, of 1063 Hemphill avenue, N. W., passed away Tuesday in Fort Knox, Ky. He is survived by his wife; parents, Mr. and Mrs. Henry B. Sargent; three sisters, Misses Vivian and Imogene Sargent, Mrs. Harold Mauldin, and one brother, Mr. Luther Sargent. Funeral arrangements will be announced later. J. Allen Couch & Son Funeral Home.

FREEMAN, Mr. Roy Milton—of 802 Peeples street, S. W., died June 24, 1942. Surviving are his wife; daughters, Mrs. L. M. Bailey, Miss Barbara Freeman; sisters, Mrs. A. G. Whitaker, Mrs. B. R. Jackson, Mrs. H. J. Thompson; brothers, Mr. P. A. Freeman, Mr. C. F. Freeman; grandson, Milton Bailey. Funeral services will be held Friday, June 26, 1942, at 1 o'clock (E. W. T.) at Abbotts Ford Methodist church, LaGrange, Ga. Interment, churchyard. Harry G. Poole.

TANNER, Mrs. Tom—age 45, passed away Wednesday morning at her residence in Lawrenceville. She is survived by her husband, her father and mother, Mr. and Mrs. A. R. Clack, of Auburn, Ga.; one brother, Mr. F. B. Clack, of Auburn, Ga., and one sister, Mrs. J. L. Bickers, of Brookhaven, Ga. The funeral will be held this (Thursday) afternoon at 4:30 o'clock from the First Methodist church, Lawrenceville, Ga., Rev. G. F. Venable and Rev. F. E. Smith officiating. Interment, Shadowlawn cemetery. F. Q. Sammon Funeral Home, Lawrenceville, Ga.

COPELAND, Mr. C. C.—age 38, of 494 Dargan place, S. W., died in an Atlanta hospital Wednesday morning. He is survived by his wife; one daughter, Dorothy Ann; one son, Lewis Robert; his mother, Mrs. C. M. Copeland, Whitesburg, Ga.; three brothers, C. T., of Chicago, Ill.; E. C., of Charlotte, N. C.; John C., of Whitesburg, Ga.; one sister, Mrs. H. L. Duke, Statesville, N. C. Funeral services will be held from the Whitesburg Methodist church Friday morning at 11 o'clock, with the Rev. Charles Allen and Rev. Hollis Brigman officiating. Interment, Whitesburg cemetery. Martin-Almon Co., funeral directors, Carrollton, Ga.

KINGSTON, Mr. William Charles. The friends of Mr. and Mrs. William Charles Kingston, Mr. and Mrs. S. P. Bailey Jr., Mr. and Mrs. Van Wilson, Mr. Phillip Kingston Bailey, Mr. and Mrs. John Richard Kingston, Mr. and Mrs. James (Jim) Kingston, Mr. and Mrs. Richard Thomas, of Jacksonville, Fla.; Mr. and Mrs. Fred S. Kingston, Mr. and Mrs. Harry G. Kingston, Mr. and Mrs. Walter P. Kingston, of New Zealand, and Mrs. Maggie Kingston Timarm and children are invited to attend the funeral of Mr. William Charles Kingston this (Thursday) afternoon at 4 o'clock from the Baptist Tabernacle. The body will lie in state from 3:30 till funeral hour. Rev. Paul James will officiate. Interment, West View. Brothers will act as pallbearers and assemble at the church at 3:15 o'clock. Capitol City Lodge No. 642 F. & A. M. will have charge of the services at the grave. J. Austin Dillon Company.

Acknowledgement Cards
Engraved Promptly — Samples Sent
J. P. STEVENS ENGRAVING CO.
WAlnut 6870 110 Peachtree St.

Professional Ethics
Transformed Into
Professional Services
Ambulance
J. Austin Dillon Co.
FUNERAL DIRECTORS
502 Pryor St., S. W.
MA. 4680-81

Funeral Notices

SMITH, Mr. Earl Cleveland—of College Park, Ga., passed away Wednesday afternoon. Funeral arrangements will be announced by Sam R. Greenberg & Co.

KEITH, Mr. M.—The friends and relatives of Mr. and Mrs. M. Keith are invited to attend the funeral of Mr. M. Keith Friday afternoon at 3 o'clock at the Congregational Holiness church on Conley drive, East Point. Rev. R. J. Stidham will officiate. Interment in Hill Crest cemetery. Pallbearers please assemble at the residence at 2:30 o'clock. Howard L. Carmichael.

HUTCHESON, Mr. T. C. (Tom)—of 516 Jefferson avenue, East Point, died Wednesday afternoon at the residence. He is survived by his wife; one son, Mr. Harold Hutcheson; granddaughter, Joyce Hutcheson; sister, Mrs. W. J. Bell; brothers, Mr. W. A. Hutcheson, of Dahlonega, and Mr. Claude Hutcheson. Funeral arrangements will be announced later by Howard L. Carmichael.

HARRIS, Mr. Sam B.—age 64, passed away June 23 at his home in Dacula, Ga. He is survived by his wife. Funeral services will be conducted from Dacula Methodist church this (Thursday) afternoon at 2:30 o'clock (E. W. T.), the Rev. Harry Spivey and Rev. J. W. Holt officiating. Interment, Pleasant Hill cemetery. F. Q. Sammon Funeral Home, Lawrenceville, Georgia.

MURPHY, Miss Elizabeth — Friends of Miss Elizabeth Murphy, Mr. and Mrs. T. E. Falvey, Mr. T. E. Falvey Jr., and the members of the Third Order of Mary are invited to attend the funeral of Miss Elizabeth Murphy this (Thursday) morning at 9:30 o'clock at Sacred Heart church. Rev. Father John Emmerth, S. M., will officiate. Interment will be in Oakland cemetery. The pallbearers selected will meet at the chapel of Sam R. Greenberg & Co. at 9:10.

WINGO, Mr. John T.—The friends and relatives of Mr. and Mrs. John T. Wingo, Mr. and Mrs. C. L. Estes, Mr. and Mrs. C. B. Burrell, Mr. and Mrs. Earl W. Wingo, Mr. and Mrs. Elzie Wingo, Mr. and Mrs. T. B. Wingo, Mr. and Mrs. Ballard Wingo and Mr. and Mrs. John Wingo, Mr. M. N. Wingo and Mr. O. H. Wingo are invited to attend the funeral of Mr. John T. Wingo Friday morning at 11 o'clock at the Palmetto Methodist church. Rev. Zack Hayes will officiate. Interment in the City cemetery. Pallbearers will please assemble at the residence at 10 o'clock. Howard L. Carmichael.

HERMAN, Mr. J. W.—The friends and relatives of Mr. and Mrs. J. W. Herman, Mr. Kenneth R. Herman, Mr. and Mrs. Lewis A. Dyer, Mr. Sam Herman, Mr. Harry Herman, Lansdown, Pa.; Miss Celia Herman, Mr. and Mrs. K. C. Dumas, Birmingham, Ala.; Mr. and Mrs. Edwin Ives, Goldsboro, N. C.; Mrs. William Eldridge, Mrs. Virgie Boggs, Birmingham, Ala., and Glenn Charles Dyer are invited to attend the funeral of Mr. J. W. Herman this (Thursday) morning at 10:30 o'clock at Trinity Chapel. Rev. J. T. Gillespie will officiate. The following gentlemen will serve as pallbearers: Mr. Bernard Wilson, Mr. Fred Huckaby, Mr. Gerald Russell, Mr. Vernon Frank, Mr. Earl Hill and Mr. Walter Venable. Interment in East View cemetery. A. S. Turner & Sons.

ROWLAND, Mrs. Albert L.—Friends and relatives of Mr. and Mrs. Albert L. Rowland, Miss Bobby Rowland, Mr. A. L. Rowland Jr., Mr. and Mrs. Felton Malcom, Mr. and Mrs. Erby Lemonds, Mr. and Mrs. W. J. Wood, Mr. and Mrs. Ben Bowman, Mr. and Mrs. Jack Metcalf, Mr. G. M. Peters, Mr. and Mrs. W. B. Peters, Mr. R. H. Peters, Mr. and Mrs. J. E. Peters, Mr. and Mrs. W. O. Peters and Mrs. Tish Malcom are invited to attend the funeral of Mrs. Albert L. Rowland this (Thursday) afternoon at 2:30 o'clock at the Antioch Baptist church. Rev. W. M. Williams will officiate. Interment Roseland cemetery. The following pallbearers will assemble at the church at 2:15 o'clock: Messrs. U. A. Richardson, R. C. Ivey, W. S. Ivey Jr., W. J. Wood, O. A. Rowland and W. M. Rowland. A. C. Hemperley & Sons. J. E. Jarrett in charge.

Florists

FLOWERDELL Florist. Reasonable prices. Prompt deliv. 282 P. de Leon. VE. 2141.

Cemeteries

MAGNOLIA — BE. 9137

Monuments

BUY direct from plant, save agent's commissions. Latest designs in best grade of marble and granite.
MARKERS, $10; MONUMENTS $25 UP.
DIXIE MARBLE & GRANITE CO.
DeKalb and Mayson Avenues—DE. 2321.

(COLORED)

TRICE, Mr. Ike—of Thomaston. Funeral services were held yesterday from our chapel. Interment, Kennell cemetery. Hanley Co., Thomaston.

LYONS, Deacon George—of 507 Harris street, East Point, passed away at his residence June 24. Funeral announced later. Walker's Funeral Home.

FAIRCHILD, Mr. Andrew—of 376 Crumley street, passed away in Nashville, Tenn., June 24. Funeral will be announced on arrival of remains. Moreland Funeral Home.

LUSTER, Mrs. Mariah—of 735 Carter street. The many friends and relatives are invited to attend her funeral today (Thursday) at 2:30 p. m. from our chapel. Interment, Southview cemetery. Hanley Co.

DUNN, Mrs. Robbie Whitt Holder. The friends and relatives of Mrs. Robbie Whitt Holder Dunn are invited to attend her funeral today (Thursday) at 4 p. m. from our chapel Rev. Clarkston officiating. Interment, Anderson cemetery. Cox Bros.

(COLORED)

BAXTER, Mrs. Mary—of 153 Graves St., N. W., passed June 24. Funeral announced later. Murdaugh Bros.

BOOKER, Mr. Jim—of Marietta, Ga., passed recently. Funeral announcements later. Hanley Co., Marietta.

CARMICHEAL, Mrs. Hattie—(Note Change in Funeral Hour) From 3 o'clock to 2 o'clock today at Tabernacle Baptist church, Ellis and Hilliard street. Haugabrooks.

WALKER, Mr. Bennie—The relatives and friends of Mr. Bennie Walker, Mr. J. D. Walker Sr., Mrs. Annie Mae King, Mr. and Mrs. James Porter, Mr. J. D. Walker Jr., Mrs. Gertrude Watts, of Chattanooga, Tenn.; Mrs. Neely Bell Watts, Mrs. McDonald, Rev. J. H. Walker, and Mr. T. Z. Walker are invited to attend Mr. Bennie Walker's funeral today (Thursday) at 3 o'clock from Welcome Grove Baptist church. Rev. H. B. Benton will officiate. Interment in Chestnut Hill cemetery. Moreland Funeral Home.

(COLORED.)

WILLIS, Little Robert Jr.—Funeral yesterday at 1 p. m. from our chapel. Interment, Crossroad cemetery. Hanley Co., Thomaston.

CHUNN, Mr. Henderson—of Molena, Ga. Friends and relatives are invited to attend his funeral today at 2 p. m. from Mt. Olive Baptist church. Interment, churchyard. Hanley Co., Thomaston.

SCOTT, Mrs. Kizzie—The friends and relatives of Mrs. Kizzie Scott, the wife of Mr. Ed Scott, are invited to attend her funeral today (Thursday) at 3 p. m. from our chapel. Rev. Buggs officiating. Interment, Lincoln cemetery. Cox Bros.

CONYERS, Mr. Chester—of Detroit, Mich. Friends and relatives are invited to attend his funeral tomorrow (Friday) at 2 p. m. from Beulah Baptist church (Edgewood). The remains will lie in state at the church from 11 a. m. Friday until time of funeral. Interment, Piney Grove cemetery, Conyers, Ga. Hanley Co.

THURSDAY'S LOCAL PROGRAMS

These programs are given in
ATLANTA TIME
and are subject to change by the stations or networks without notice.

MORNING.

WGST 920	WSB 750	WAGA 1480	WATL 1400
6:00 Silent	Dixie Farm Hour	Silent	Silent
6:00 Sundial	Dixie Farm Hour	Alarm Clock	Good Morning Man
6:10 CONSTITUTION	Dixie Farm Hour	Alarm Clock	Good Morning Man
6:15 Sundial	Dixie Farm Hour	Alarm Clock	Good Morning Man
6:30 Georgia Kids	Barnyard Jamboree	Charlie Smithgall	Hillbillies
6:45 Barn Dance	Merry-Go-Round	Charlie Smithgall	Hillbillies
7:00 News; Sundial	Merry-Go-Round	Smithgall Edits	News; M'ning Man
7:15 Sundial	Merry-Go-Round	Charlie Smithgall	Good Morning Man
7:30 Sundial	Merry-Go-Round	Charlie Smithgall	Salute
7:45 News; Sundial	News	Charlie Smithgall	Salute
8:00 News of the World (C)	Merry-Go-Round	European News (B)	News; M'ning Man
8:15 Hal Burns' Varieties	Merry-Go-Round	Charlie Smthgall	Good Morning Man
8:30 News; Sundial	Penelope Penn	News; Rhythms	Good Morning Man
8:45 Sparkling Melodies	On the Air	Breakfast Table	Good Morning Man
9:00 Just Home Folks	News; Hap. Jack	Breakfast Club (B)	News; Interlude
9:15 Chuck Wagon	Country Church	Breakfast Club (B)	Herman's Music
9:30 Chuck Wagon; News	Enid Day	Breakfast Club (B)	Rev. A. M. Wade
9:45 Guiding Light	Erwin Vic	Breakfast Club (B)	Rev. A. M. Wade
9:55 Guiding Light	Men of Courage	Breakfast Club (B)	Rev. A. M. Wade
10:00 Southern Serenade	Bess Johnson (N)	Town Talk	News; Interlude
10:15 Light of World	Bachelor Child (N)	Bible Class	ClementsRngrs. (M)
10:30 Stepmother (C)	News	Bible Class	Choir Loft (M)
10:45 Woman of Courage (C)	Mary Marlin (N)	Bible Class	Cheer Up Gang (M)
11:00 Mary Lee Taylor (C)	Bud Bartin (N)	2nd Husband (B)	News; Melodies
11:15 News; Melodies	Vic and Sade (N)	H'moon Hill (B)	Australian News
11:30 Bright Horizons (C)	Road of Life (N)	John's Wife (B)	Morning Melodies
11:45 Aunt Jenny (C)	Carnation Bouquet	Plain Bill (B)	Morning Melodies

AFTERNOON

WGST 920	WSB 750	WAGA 1480	WATL 1400
12:00 Kate Smith (C)	News	News	Boake Carter (M)
12:15 Big Sister	Melodies	Church of Christ	Dance Music
12:30 Linda's First Love	Farm Home Hr. (N)	Radio Neighbor	The Okay Boys
12:45 Our Gal Sunday (C)	Farm Home Hr. (N)	Radio Neighbor	Kentuckians
1:00 Life Beautiful (C)	Gov't Reports	Baukage (B)	News; Interlude
1:15 Woman in White (C)	Markets; Don Allen	Sunshine Q'tet	I'll Find Way (M)
1:30 Vic and Sade (C)	ShrednickMusic(N)	Tips, Tunes	News (M)
1:45 Tunes in Tempo	J.W.V'dercook (N)	Tips, Tunes	Cameron at Organ
2:00 Young Dr. Malone (C)	Georgia Jubilee	Music Moods	Cedric Foster (M)
2:15 Joyce Jordan (C)	Georgia Jubilee	Ted Malone (B)	To Announce (M)
2:30 Love and Learn (C)	Star Parade	News Roundup	Star Parade
2:45 The Goldbergs (C)	News	Dance Music	Jubilee Four (M)
3:00 Jack Berch	Against Storm (N)	PrescottPre'nts(B)	News and Swing
3:15 CONSTITUTION	Ma Perkins (N)	PrescottPre'nts(B)	Swing Session
3:20 Tune Time	Ma Perkins (N)	PrescottPre'nts(B)	Swing Session
3:30 Navy Band (C)	Pepper Young (N)	News; Seamen	Swing Session
3:45 Navy Band (C)	RightHappiness(N)	Broadway	Swing Session
4:00 Baptist Union (C)	Backstage Wife (N)	Club Matinee (B)	News; Aqueduct
4:15 CONSTITUTION	Stella Dallas (N)	Club Matinee (B)	Compton-News (M)
4:20 Hits and Encores	Stella Dallas (N)	Club Matinee (B)	Compton-News (M)
4:30 Hits and Encores	Lorenzo Jones (N)	Club Matinee (B)	Sports; Quartet (M)
4:45 Singin' Sam	Widder Brown (N)	Matinee; News	WoodyHerman'sOr.
5:00 News; West	Girl Marries (N)	Shades of Blue	News; Interlude
5:15 Musical Pickups	Portia Faces (N)	Dance Music	Connie Boswell
5:30 The Snoopers	The Andersons (N)	Dance Music	TeaTimeTunes(M)
5:45 Ben Bernie (C)	Three Suns	Sam Balter; Scores	TeaTimeTunes(M)

EVENING.

WGST 920	WSB 750	WAGA 1480	WATL 1400
6:00 Frazier Hunt	Prayer; Salon	6 O'Clock Club	News; Music
6:15 Governor Speaks	News	6 O'Clock Club	Wildlife
6:20 Serenade	News	6 O'Clock Club	Wildlife
6:30 Vera Barton	Library Assoc. (N)	Lum and Abner (B)	News; Music
6:45 The World Today (C)	Sports News	Dance Music	Dance Music
7:00 Amos and Andy (C)	Fred Waring (N)	Easy Aces (B)	Fulton Lewis (M)
7:15 Glenn Miller (C)	European News (N)	Mr. Keene (B)	Johnson Family (M)
7:30 News; Melodies	Quiz of Cities (N)	Al Pierce	Confidentially (M)
7:45 Dance Melodies	Quiz of Cities (N)	and His Gang (B)	Harry James' Or.
8:00 Death Valley—	Frank Morgan	Tintype Tunes	News; Brazil (M)
8:15 Days Program (C)	and Snooks (N)	Tintype Tunes	Sinfonietta (M)
8:30 Le Fevre Trio	Aldrich Family (N)	Dance Music	It Pays To—
8:45 Dance Music	Aldrich Family (N)	Ray Clapper (B)	Be Important—
8:55 Cecil Brown; News(C)	Aldrich Family (N)	Ray Clapper (B)	ComedyShow(M)
9:00 Major Bowes (C)	Music Hall	Dance Music	News; Interlude
9:15 Major Bowes (C)	Bing Crosby	Crackers-Vols	Mexico City (M)
9:30 Big Town (C)	and Guests (N)	Baseball	Amer.Ramparts(M)
9:45 Big Town (C)	Music Hall (N)	Baseball	Amer.Ramparts(M)
10:00 The First Line (C)	Rudy Vallee	Baseball	Ray G. Swing (M)
10:15 The First Line (C)	and Guests (N)	Baseball	Thornhill's Or. (M)
10:30 Public Affairs (C)	Reveille—	Baseball	Abe Lyman (M)
10:45 Let's Dance	in Dixie	Baseball	To Announce
11:00 CONSTITUTION	Headlines	Baseball	News; Music
11:10 Alvino Rey (C)	3-Quarter Time	Baseball	Bobby Peters
11:30 Johnny Long; News	Nocturne (N)	Lombardo Or. (B)	Jurgens' Or. (M)
12:00 Sign Off	Sleepy Hollow	Sign Off	News; Sign Off
12:30 Silent	Swing Nocturne	Silent	Silent
2:00 Silent	Sign Off	Silent	Silent

Roughton Announces For Carl Vinson's Seat

SAVANNAH, Ga., June 24.—(AP) Farmer Harvey Roughton, of Sandersville, attending the Georgia American Legion convention here, announced today he would be a candidate for congress from the sixth district, now represented by Carl Vinson, of Milledgeville.

He announced this six-point platform: 100 per cent co-operation with the President in the war; parity of prices for farm products; wholehearted support of the American Legion and prompt service to veterans and dependents of this second World War; a fair policy of business and labor; abolition of what he termed the "Vinson henchmen" system in the district's counties; and fair treatment of each county in the district.

Gala Independence Day

☆ **CELEBRATION** ☆

Moultrie, Ga., Saturday, July 4th

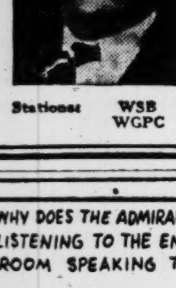

GOV. EUGENE TALMADGE
WILL OPEN 1942 CAMPAIGN

Save your gasoline, ride trains or buses, or hitch up old Dobbin—but be there for the thrill of your lifetime!

Program Begins At 12:00
★ DINNER ON THE GROUNDS EVERYTHING FREE! ★

Be At Moultrie On July 4th!

If you can't come, tune in your radio 12:30—1:45

Stations: WSB WGPC WMAZ WAYX WSAU WGOV WRBL WPAX WRBW WMOG WMGA WALB

WRIGLEY'S SPEARMINT GUM PRESENTS BEN BERNIE AND ALL THE LADS

Stocks

Shares Show Mild Setback

Daily Stock Summary.

(Compiled by the Associated Press)

	30 Ind.	15 RR.	15 Util.	60 Stks.
Net change.	—.2	—.1	—.1	—.2
Wednesday	51.2	14.4	23.2	35.0
Tuesday	51.4	14.5	23.3	35.2
Month ago	50.1	15.0	23.3	34.6
Year ago	59.3	17.2	31.4	41.7
1942 high	56.0	17.6	27.3	38.7
1942 low	46.0	14.4	21.1	32.0
1941 high	63.9	19.0	35.5	45.0
1941 low	51.7	13.4	24.5	35.4

60-STOCK RANGE SINCE 1927.

	1938-40	1932-37	1927-29
High	54.7	75.3	157.7
Low	33.7	16.9	61.8

NEW YORK, June 24.—(AP)—Stocks slanted a little lower today after early steadiness.

The buying urge apparently was dulled by further adverse war reports and questions as to the final form of tax bill.

Financial offices paid considerable attention to the stories of the House Ways and Means Committee's deliberations on the tax bill, particularly as to the provision, voted yesterday, calling for a cut in the corporation excess profits tax to 80 per cent from 94 per cent through post-war refunds.

Bonds and commodities were irregular.

Losing ground in the Curb were American Gas & Electric, American Light & Traction and Humble Oil. Cities Service and Pittsburgh Plate Glass were higher.

The bond market managed to hold a fairly even keel in the face of a mild decline in the stock list.

NEW YORK, June 24.—Following is the tabulation of today's stock transactions on the New York Stock Exchange:

STOCKS.

Sales (Hds.) Div.	High	Low	Close	Net Chg.
—A—				
21 AirReduc 1a	30⅛	29¾	29¾—	¾
4 Alaska Juneau	2⅛	2	2 —	⅛
2 Allegh Corp	¼	¼	¼	
1 AllegLStl .85e	17¼	17¼	17¼+	⅛
12 Al-ChMfg ½e	23⅝	23¼	23¼—	½
5 Am Airl 1½g	32¼	32	32¼—	½
2 Am Can 4	68½	68½	68½	
2 AmCar&F	23⅜	23½	23½+	1⅜
1 Am&For Pw	⅜	⅜	⅜	
1 Am Locomot	6⅝	6⅝	6⅝+	¼
5 Am Pow&Lt	½	½	½	
23 AmR&StS .15e	4⅝	4⅜	4½—	⅛
2 AmRMill ½e	9⅝	9⅝	9⅝+	⅛
.50 AmRM pf 4½	55	55	55 —	½
3 AmSm&R 2	36	35⅞	35⅞—	⅛
2 AmStlFdr 1e	16⅞	16⅞	16⅞+	⅜
12 Am T&T 9	113⅛	113	113	
2 AmTobB 1¾e	42⅜	42¼	42⅜—	⅛
1 Am Wat Wks	2⅛	2⅛	2⅛	
8 Am Zinc L&S	3⅝	3½	3½—	⅛
90 Anaconda 1e	24½	24⅜	24½+	⅛
11 Arm Ill	2⅞	2¾	2⅞	
6 ArmstCork ½e	26⅝	26¼	26¼—	⅛
8 AtchT&SF 2e	33⅝	33	33	
3 AtlCstLine 1g	20¼	20	20 —	¼
3 AtlRefin .40e	16⅛	16	16⅛+	⅛
1 AtlasCorp ¼e	6⅜	6⅜	6⅜	
9 AviatCorp .10e	2⅞	2¾	2¾	
—B—				
4 BaldLoco ct	10	10	10 —	⅛
22 Balt&Ohio	2⅞	2¾	2¾—	¼
1 BarnsdOil .60	8¾	8¾	8¾—	⅛
4 Bendix Av 2e	30	29⅝	29⅝	
15 Beth Stl 3e	51⅛	50½	50½—	¼
2 BlawKnox .15e	5⅝	5⅝	5⅝	
7 Boeing Airpl	14⅜	14¼	14¼	
6 BordenCo .60e	20⅛	19⅞	20⅛	
6 BriggsMfg 2	18	18	18 +	⅛
2 Budd Mfg	2½	2⅜	2½+	⅛
2 Burl Mills 1.40	16⅝	16½	16½—	¼
—C—				
4 Cal&Hec 1	5⅞	5¾	5¾—	¼
1 CanDryGA .60	10⅜	10⅜	10⅜—	⅛
17 Canad Pacific	4	4	4	
5 CaterpTrac 2	34⅝	34	34½+	⅝
1 CelanCor7p 1e	17⅛	17⅛	17⅛—	⅛
6 Cer de Pas 4	29	29	29 —	⅛
1 Cert-td Prod	1⅞	1⅞	1⅞—	⅛
9 Ches&Ohio 3	30	29¾	30 +	⅛
29 ChrysCorp 2e	58⅛	57¼	57¼—	⅝
2 ClimMolyb1.20a	35	35	35	
1 CluettPeab 1¼e	29⅞	29⅞	29⅞—	⅜
1 Coca-Cola 1½e	75¼	75¼	75¼+	¼
11 ColgPalmP ½	13⅛	13	13	
15 ColG&E .10g	1¼	1⅛	1⅛—	⅛
4 ComlCred 3	20	19⅞	20	
4 ComlInvTr 3	26¼	26	26 —	¼
8 Coml Solv .30e	8⅛	8	8 —	¼
11 Com&South	¼	¼	¼	
4 Com&Sou pf	24⅜	24¼	24⅜	
15 ComEdis 1¼e	20⅞	20⅝	20⅝—	⅛
2 ConsAirc 1e	16⅛	16⅛	16⅛—	⅛
3 ConsCopmn .10e	4½	4⅜	4⅜	
6 ConsEdis 1.60	13	12⅞	12⅞—	⅛
3 Cons Laund	1⅜	1⅜	1⅜—	⅛
12 Cont Corp ½e	12⅛	12	12 —	¼
3 Cont Can ¾e	24⅜	24¼	24⅜—	⅛
8 Cont Mot ¼e	3⅛	3	3	
11 Cont Oil Del 1	21¼	21	21 +	⅛
1 Copp Stl .80	9⅛	9⅛	9⅛+	⅜
3 Corn Prod 3	48⅜	48½	48½—	⅛
1 Crane Co 1g	11¼	11¼	11¼—	⅛
2 Crown Zell 1	10½	10⅜	10⅜	
1 CrucibleStl 1g	24½	24½	24½—	¼
2 Cub-AmSug ¼e	5½	5⅜	5⅜	
15 Curt-Wright 1g	6	5⅞	5⅞—	⅛
—D—				
3 Deere&Co 2g	21½	21½	21½	
5 Del & Hudson	7½	7½	7½	
1 Del L&West	2⅞	2⅞	2⅞—	⅛
8 Dome Mi 1.30e	11⅜	11⅜	11½—	¼
1 Doug Airc 5g	53⅜	53⅜	53⅜+	⅝
11 duPdeN 2¼e	113½	112¾	112¾—	½
—E—				
3 East Kod 6a	130¼	129¾	130¼—	¾
2 El Auto-L1¼e	25	24⅝	24⅝+	⅛
7 Elec Boat ½e	10¾	10¾	10¾+	⅛
6 Eng Pub Svc 2	1⅞	1⅞	1⅞—	⅛
—G—				
17 Gen Elec 1.05e	25¾	25⅝	25⅝—	⅛
5 GenFoods .90e	30⅜	30¼	30⅜+	½
1 Gen Mills 4	78½	78½	78½—	1¼
42 Gen Mot 1e	36½	36⅜	36¼	
2 Gen Mot pf 5	125¾	125¼	125¾+	⅝
1 GillSafR .15e	3½	3½	3½—	⅛
2 Gimbel Bros	4⅛	4⅛	4⅛	
1 Good BF 2g	17½	17½	17½+	⅛
6 GoodyT&R¾e	16⅜	16⅛	16½	
5 GtNorRy pf 1e	20⅛	20	20 —	¼
21 GreyhCorp 1	11⅜	11⅛	11⅜+	⅝
2 HomeMin 4½	33	32⅞	33 —	⅝
2 Illinois Cen	5⅝	5⅝	5⅝	
2 Ind Rayon 2	24⅛	24⅛	24⅛+	⅝
13 Inter Ir ¼e	6	5¾	6 +	¼
4 Int Harv 2	45½	45⅛	45⅛—	⅝
5 Int Mer Mar	7¼	6⅞	6⅞—	⅛
52 Int Nick C 2	26⅜	25¼	25½—	⅞
10 Int Paper	9½	9¼	9¼+	⅛
6 Int Pap pf 5	48	46½	46½—	1½
19 Int Tel&Tel	2⅜	2⅜	2⅜—	⅛
—J—				
4 Johns-Man-¼e	54¼	54	54¼+	¾
—K—				
77 Kenne Cop 1e	28⅛	27¾	27¾+	⅛
2 KresgeSS 1.20	18⅝	18⅜	18⅜—	⅛
2 Kroger Groc 2	25⅛	25⅛	25⅛—	1
3 Lehman C 1a	19	19	19 —	½
4 LOF Glass ½e	24	23¾	23¾—	¼
4 LibMcN .45e	4	4	4	
2 Lig&My B 3	63¼	63¼	63¼—	¼
5 Lockheed A 2g	16⅜	16	16	
6 Loew's Inc 2	40⅝	40½	40½+	⅛
3 Lone St C 3	34	34	34	
2 Mack Tr 3g	29	28⅞	28⅞—	⅛
1 MacyRH Co 2	18⅛	18⅛	18⅛—	⅛
2 Marine M .18e	2¾	2¾	2¾	
3 M Field .80	9⅛	9⅛	9⅛—	⅛
3 M GL Co 3g	18½	18⅛	18⅛—	⅛
2 McK & Rob½e	11	11	11 —	⅛
1 Miami Cop ¼e	5¼	5¼	5¼+	⅛
18 M Ward 1½e	28⅝	28⅛	28⅝	
10 Nash Kel ¼e	5	4⅞	4⅞	
2 Nat Acme 1e	14⅜	14⅜	14⅜+	⅜
5 Nat Bisc 1.10e	14⅜	14¼	14¼—	⅛
10 Nat C Reg 1	16¼	16	16 —	⅛
4 Nat D Prod .80	14	13⅞	13⅞—	⅛
4 Nat Distillers 2	21⅜	21¼	21¼—	¼
.20 Nat G pf 4½	68	68	68	
6 Nat Lead ½	13¼	12⅞	12⅞—	⅛
3 Nat P & L	1⅜	1⅜	1⅜—	⅛
2 Nat Tea	2⅞	2¾	2¾—	⅛
69 NY Cent RR	6⅞	6⅝	6⅝—	⅜
8 NY Shipb1½e	20⅜	20⅛	20⅛—	⅛
3 NoAmAvia 2g	10¼	10¼	10¼+	⅛
5 NAmerCo .68f	7⅛	7⅛	7⅛—	⅛
6 Northern Pacl	5	5	5 +	⅛
6 Ohio Oil ¼e	7⅜	7⅜	7⅜+	⅛
4 Otis Steel	5½	5½	5½	
6 Ow Ill Gl 2	47⅜	47¼	47½+	¼
3 Pac G & E 2	19	18⅞	19	
6 Packard M .10e	2¼	2⅛	2⅛	
10 PanAmA 1g	16¼	16¼	16¼—	¼
14 Param Pic 1	14⅜	14¼	14⅜+	⅜
4 Patino M 1¾e	18⅜	18¼	18¼+	⅛
5 Penney J C 3	65⅛	65	65 —	¼
33 Penn RR 1e	19⅛	19	19⅛	
14 Pepsi Cola ½e	21	20⅞	20⅞—	⅜
17 Ph Dod .80e	24⅛	24	24⅛+	⅛
2 Ph Morris 3a	70	70	70 —	1¼
4 Phillips Pet 2	36⅛	35⅝	35¾—	¼
7 P & Gam 2	47¼	47¼	47¾+	⅜
2 PubSNJ ½e	9⅞	9⅞	9⅞—	⅛
7 Pullman 1	21⅛	21	21 —	⅛
3 Pure Oil ½g	7⅞	7⅞	7⅞	
1 Pur Bak ½e	10½	10½	10½	
18 RC of Am.20e	3⅛	3	3 —	⅛
3 Radio K Orph	2⅞	2¾	2¾	
1 Rem Rand .65e	8½	8½	8½—	¼
2 Repub Stl ¾e	13⅝	13⅜	13⅜	
2 ReynTobB.85e	24⅜	24⅜	24⅜+	⅛
1 RichfieldO⅝g	7	7	7	
1 SafewayStore3	33⅜	33⅜	33⅜—	⅜
2 SchenleyDist1g	15½	15½	15½+	⅛
2 SeabAirLinepf	½	¼	¼	
18 Sears-Roeb3	52⅞	51¾	52 —	¾
4 Servelinc1	7¼	7⅛	7¼+	⅛
1 ShellUnOil.40e	11⅛	11⅛	11⅛—	½
20 SoconyVac½	7¼	7⅛	7⅛	
13 SouthernPac	10¼	10⅛	10¼	
2 SouthernRy	12¾	12¾	12¾	
2 SouthernRypf	24½	24⅛	24⅛+	⅛
6 SpiegelInc	3	3	3 —	⅛
4 StandBrands	3¼	3¼	3¼	
15 StandOilCa.70e	20⅛	19¾	20	
19 StandOilInd1	24⅛	23¾	23⅞—	¼
8 StOilNJ1a	35⅜	35	35 —	⅜
1 Stone&W.60g	4⅝	4⅝	4⅝	
9 StudebakerCor	4⅛	4⅛	4⅛—	⅛
13 Swift&Co1.20a	22¾	22½	22½	
9 TexasCo2	34	33½	33¾—	⅛
2 TexasGulfSp2	30½	30⅜	30½+	⅜
20 TideWAOil.60a	8⅜	8⅜	8⅜+	⅛
4 TimkenRB1e	38	37½	37¾+	⅛
3 Trans&WAir	9	9	9 —	⅛
5 TwCentFoxF¼e	9⅜	9½	9½—	⅛
1 UnionBag&P¼e	8	8	8	
10 UnCarbide2¼e	65¼	64⅞	64⅞—	⅜
2 UnionPacific6	67	67	67 —	⅛
2 UnitedAirLines	10⅜	10⅜	10⅜—	⅛
10 UnitedAircr1e	25⅜	24½	24½—	⅜
20 United Corp	⅜	⅜	⅜	
3 UnitedFruit4	53½	52¾	52¾—	¼
5 USRubber	16⅝	16½	16½—	¼
20 USSteel2e	45½	45¼	45⅜	
2 USSteelpf7	108	107⅞	107⅞+	⅛
3 VanadCorp¼e	14¾	14¼	14¼	
3 WalwthCo.20e	3⅞	3¾	3¾+	⅛
5 WarnerBrPict	5¼	5⅛	5¼+	⅛
2 WestUnTel1e	24	23⅞	23⅞—	⅛
19 WestingAB½e	14½	14¼	14½—	⅛
4 WestEl&Mfg2e	68⅛	68	68 —	½
1 WheelingStl1e	20	20	20	
5 Willys-Overld	1½	1½	1½	
4 Wilson&Co	4¼	4⅛	4¼+	⅛
17 W'lwthFW1.60	26⅛	25¾	25⅞—	⅜
4 YellowT&C1	10⅞	10⅜	10⅜—	⅛
3 YgstSh&T1½e	29⅛	29	29½+	½

Active stocks, 240,200 shares; inactives, 3,480 shares; total today, 243,680 shares; previous day, 207,980 shares; week ago, 388,480 shares; year ago, 425,730 shares; two years ago, 634,900 shares; January 1 to date, 50,636,143 shares; year ago, 62,313,722 shares; two years ago, 125,179,431 shares.

a-Also extra or extras. d-Cash or stock. e-Declared or paid so far this year. f-Payable in stock. g-Paid last year. h-Payable in Canadian funds. k-Accumulated div. paid or declared this year.

Dow-Jones Averages.

(Furnished by Merrill Lynch, Pierce, Fenner & Beane.)

STOCKS.	Open.	High.	Low.	Close.	Chg.
30 Inds.	103.08	103.24	102.43	102.67	—.36
20 Rails.	23.56	23.58	23.46	23.51	—.08
15 Utils.	11.71	11.75	11.63	11.65	—.13
65 Stocks	33.99	34.04	33.79	33.86	—.14
BONDS.					
40 Bonds				88.25	—.08

What Stocks Did.

	Wed.	Tues.
Advances	136	184
Declines	210	176
Unchanged	164	157
Total	510	517

Bond Sales

Daily Bond Averages.

(Compiled by the Associated Press)

	20 RR.	10 Ind.	10 Util.	10 Fgn.
Net change	unch.	unch.	—.1	unch.
Wednesday	59.9	103.1	95.3	49.3
Tuesday	59.9	103.1	95.4	49.3
Month ago	62.5	103.6	95.4	48.1
Year ago	64.4	105.0	101.4	47.0
1942 high	65.6	103.7	100.6	49.6
1942 low	59.4	102.6	93.6	41.5
1941 high	66.5	105.4	102.2	51.4
1941 low	58.3	102.9	98.9	38.0

10 LOW-YIELD BONDS.

Wednesday	112.4	Tuesday	112.1
Month ago	112.0	Year ago	114.1
1942 high	113.1	1942 low	111.7
1941 high	115.1	1941 low	112.1

NEW YORK, June 24.—Following are today's prices of bonds on the New York Stock Exchange:

U. S. GOVERNMENT BONDS.
(Dollars and Thirty-Seconds.)

Sales (in $1,000)	High	Low	Close	Net Chg
TREASURY.				
34 3s 48-46	85	84½	84½	
1 3⅛s 49-46	107.13	107.13	107.13	
10 2s 50-48 Mch	101.12	101.12	101.12+	.8
1 2½s 72-67	101.6	101.6	101.6 —	.2
HOME OWNERS' LOAN.				
2 3s 52-44	103.25	103.25	103.25—	.3
NEW YORK CITY BONDS.				
8 3s 80	103	102⅞	103 +	⅛

CORPORATION BONDS.

Sales (in $1,000)	High	Low	Close	Net Chg
—A—				
40 Allegh 5s44 Mod	85	84½	84¾+	¼
5 Alleg Inc 5s 50	43¼	43¼	43¼	
2 Allis C cv 4s52	107¼	107	107¼	
5 Am&ForP5s2030	64¼	64¼	64¼	
4 AmT&T 3¼s61	107¼	107⅛	107⅛+	⅛
12 AmT&T 3s 56	107⅝	107⅛	107¼+	⅛
1 ArmDel 4s 55	105¾	105¾	105¾	
4 AT & SF 4s95	109⅛	108¾	108¾—	¼
5 ACLine 1st4s52	74½	74¼	74¼—	¼
1 ACLine 4½s64	57¾	57¾	57¾—	¼
—B—				
14 B & O 95 st A	25¾	25⅜	25⅜—	⅜
12 B & O 95 st C	29½	29⅛	29⅜	
32 B&O cv 60 st	19⅜	19⅛	19⅜+	⅛
26 B&O 4s 48	53½	53¼	53¼—	¼
20 B&O SW 50 st	36⅜	36½	36½—	½
7 BethStl 3½s52	103¼	103¼	103¼—	¼
8 Bost&Me 4½s70	30	29⅝	29¾—	⅝
16 Bost & Me 4s60	67¾	67½	67½—	¼
2 Buf R&P 57 st	34⅛	33¾	34⅛+	⅜
—C—				
2 Can Pac 4½s60	88	88	88 +	½
10 Celanese 3s55	101	101	101 +	¼
5 CofGa cn 5s 45	13⅞	13¾	13¾—	⅛
38 CenPac 5s 60	50⅛	49¾	50 —	⅛
1 CenP 1st 4s 49	69¼	69¼	69¼—	¼
2 Cert-td 5½s 48	87¼	87¼	87¼	
16 Chi&Alton 3s49	19	18¾	19 +	½
9 CB&Qgen 4s58	75	74	74 —	2
1 CB&Q3½sIll 49	86⅛	86⅛	86⅛+	⅜
14 Chi&EIll inc 97	24½	23¾	24½+	1¼
1 ChGtWest 4s 88	64	64	64 —	¼
30 CMSP&P 5s 75	14⅜	14¼	14⅜	
24 CMSP&PaJ5s2000	2⅛	2	2	
24 C&NWrfg5s2037	16⅞	16⅝	16⅞—	⅛
29 Ch&NWcv4¾s 49	1⅜	1½	1⅜—	⅛
48 CRI&P rfg4s 34	12⅛	11⅞	11⅞—	⅛
12 Ch&W Ind 4s52	92⅞	92¾	92¾+	¼
10 CCC&StL 4½s77	42¾	42⅝	42⅝—	⅜
2 ClevElIll 3s70	106⅜	106⅜	106⅜—	¼
2 ClevUnT4½s77C	60¾	60¾	60¾—	½
18 Col&So 4½s80	22	21¾	22 +	⅜
21 Col G 5s52 May	86	85⅝	85⅝—	¼
12 Col G 5s1961	83	83	83	
5 ConEdis 3½s48	105	105	105	
18 ConOil cv3½s51	103¼	103	103¼+	¼
4 ConsPow 3¼s66	107⅛	107	107 +	½
—D—				
23 Del&H rfg 4s43	54⅝	54¼	54⅝+	⅛
22 D&RG 4s36	15½	14⅞	15⅛—	⅛
10 D&RGW 5s78	15½	15¼	15¼—	½
4 Duq Lt 3½s65	110⅛	110⅛	110⅛	
—E—				
15 Erie 4½s2015	46	45¾	45¾	
12 Erie 4s 95	90¼	90	90¼	
—F—				
26 FlaECst 5s74	13	12¾	12¾—	¼
—G—				
17 GenStlCst 5½s49	94⅝	94¼	94⅝+	⅝
19 Gdrich 4¼s56	104½	104	104	
2 GtNor 4s46G	94¼	94¼	94¼+	¼
2 GtNor 4s 46H	93½	93	93½+	½
2 GM&Oh inc2015	47	47	47 +	¾
—H—				
4 HudCoal 5s62A	39	38¼	39 +	¼
48 Hud&M rfg5s57	41¾	41½	41½—	¼
35 Hud&M Inc5s57	13¼	12¾	13¼+	⅜
—I—				
1 IllBellT 2¾s81	101½	101½	101½+	⅛
5 IllCen rfg 4s55	42¾	42¾	42¾—	¼
22 Ill Cen 4¾s66	42⅛	41⅜	42⅛+	⅜
34 IC&CSL&NO 5s 63A	45	44¾	44⅞—	⅛
1 IntHydEl cv6s44	27	27	27 —	⅜
1 IntPaper 5s47	104½	104½	104½+	⅜
95 IntT&T 4½s52	56¾	56⅝	56⅝+	⅛
70 IntT&T 5s55	57⅛	57	57⅛+	¼
—J—				
1 Jon&LSt 3¼s61	96	96	96	
—K—				
10 KC South 5s50	66¾	66⅝	66⅝+	⅜
5 KC Term 4s60	108¾	108¾	108¾	
—L—				
3 LacGas 5½s53	79	78½	79 +	½
12 LehV 4½s2003 st	32¼	31¾	31¾—	½
14 LehV 4s2003 st	29⅝	29⅛	29½+	⅜
21 Lou&Ark 5s69	78	77⅝	78	
2 Lou&N 5s2003B	100	100	100	
3 Lou&N 4½s2003	91	91	91 +	⅛
—M—				
2 McK&Rb3½s56	105½	105½	105½+	½
25 MSPSSMcn4s38	12¾	12½	12½+	⅛
10 MKTex5s62A	33¾	33½	33½—	½
23 MKTex1st4s90	38½	38¼	38¼—	¼
10 MoPaccv5½s49	1⅛	1⅛	1⅛	
52 MoPac5s77F	26⅛	25⅞	25⅞—	¼
19 MoPac5s81I	26	25¾	26 —	¼
1 MWPaPSv6s65	108⅜	108⅜	108⅜—	⅜
23 MontPw3¾s66	104¼	104	104¼	
13 Mor&Es4½s55	35	34½	34½—	½
1 Mor&Es3½s2000	36	36	36	
—N—				
4 NatDairy3¼s60	104¾	104¾	104¾	
10 NatDistil3½s49	100⅝	100⅝	100⅝+	⅛
1 NET&T5s52	118⅜	118⅜	118⅜—	⅜
5 NOT&M5½s54	42¼	42¼	42¼	
52 NYCrfg5s2013	47¼	47	47¼	
51 NYC4½s2013A	43¼	42⅞	43¼+	¼
23 NYCcn4s98	46	45¼	46 +	⅜
60 NYCcv3¼s52	49⅞	49⅝	49¾	
30 NYC&StL4½s78	60⅝	60¼	60⅝+	⅛
17 NYNH&Hcv6s48	34¼	34	34¼	
9 NYNH&H4½s67	32¼	31⅞	31⅞—	⅛
55 NorPac6s2047	59¾	59½	59½—	¼
10 NorPac3s2047	39¼	39⅛	39⅛—	⅛
—O—				
2 OrWRR&N4s61	106	105½	106 +	½
30 OtisStl4½s62A	100	99⅝	100 +	⅛
—P—				
6 PT&T 3¼s 66B	107¾	107¾	107¾+	1¼
5 PP&Lt3½s69	106¼	106¼	106¼—	¼
28 PenRRgen5s68	107⅝	107½	107½—	⅜
13 PRRgen4½s65	101¼	101	101¼+	¼
11 PRR4½sdeb70	88¼	88	88 —	½
7 PRR3¾s70	90⅛	90⅛	90⅛+	¼
18 PRR3¼s52	86⅞	86⅜	86⅜—	½
1 PGL&CChi5s47	111	111	111	
9 PhDodge3½s52	105¾	105½	105½—	⅛
47 PhRC&I6s49	9¼	9⅛	9¼+	⅛
5 PhRC&I5s73	29½	29½	29½+	⅛
6 PhilippineR4s37	2⅞	2¾	2¾—	⅛
28 PortlGE4½s60	87½	86¾	87½+	¾
—R—				
12 Readg4½s97A	73½	73⅜	73⅜—	⅛
8 RemRand3½s56	100½	100½	100½—	¼
2 RepSteel4½s61	101⅛	101⅛	101⅛	
—S—				
2 StLIM&S4s R&G 33	70⅜	70⅜	70⅜	
97 StLSF4½s 78	13½	13¼	13¼—	½
10 StLSF4s 50 A	12¾	12¼	12½+	¼
32 SeabALcn6s45	8⅜	8⅛	8⅛—	⅜
1 SeaAL6s 45 ct	7½	7½	7½	
38 SeaAllFl6s35Act	7⅜	7	7¼+	¼
15 ShellUn2½s 54	96¾	96¾	96¾	
26 SouPac4½s 81	48½	48¼	48½	
18 So Pac 4½s 69	48¾	48½	48⅝—	⅛
32 SoPacrfg4s 55	62½	62⅛	62¼—	⅜
25 SoPac3¾s 46	83	82½	83	
22 SoPac4½sOre77	50⅝	50¼	50¼—	⅛
20 SouRygen4s 56	63¼	63	63 —	¾
16 StdOilNJ3s 61	104⅜	104⅜	104⅜	
1 Stude cv 6s 45	104½	104½	104½	
—T—				
2 Tex Corp 3s 65	105½	105½	105½+	¼
2 Tex&Pac5s79 C	58⅞	57¾	57¾—	1¼
—U—				
4 Un Pac 3½s 71	96	96	96	
1 UnCig-WS5s 52	76	76	76 —	1
14 UnitDrug5s 53	93½	93¼	93½+	½
7 UtahP&L 5s 44	96¾	96½	96¾—	⅛
—V—				
4 VirgRy3¾s 66	107¼	107⅛	107¼	
—W—				
3 Wab 4½s 78	24¼	24¼	24¼+	½
3 Walwrth 4s 55	86¾	86⅛	86¾+	⅜
1 West Md 4s 52	84⅞	84⅞	84⅞—	⅜
3 WestPac5s46asd	25¼	25⅛	25¼—	¼
4 West Un 5s 51	81½	81¼	81¼—	¾
6 WheelStl3½s 66	92¾	92¼	92¾+	¾
32 Wis Cen 4s 49	40⅛	40⅛	40⅛—	⅛
—Y—				
2 YngS&T3¼s 60	99⅝	99⅝	99⅝—	⅛

Total bond sales today $4,039,400; previous day $6,261,700; week ago $6,112,000; year ago $9,082,700; two years ago $4,567,500; January 1 to date $1,079,080,200; year ago $1,066,475,125; two years ago $835,616,050.

PERRY ALLEN & CO.
CERTIFIED PUBLIC ACCOUNTANTS
FIRST NATIONAL BANK BUILDING
WA. 6966. ATLANTA, GA.

MUNICIPAL BONDS
CORPORATE BONDS, STOCKS

CLEMENT A. EVANS & COMPANY
INCORPORATED
FIRST NATIONAL BANK BUILDING
AUGUSTA ATLANTA MACON

Curb Sales

NEW YORK, June 24.—Following is list of transactions on the New York Curb Exchange giving stocks traded:

STOCKS.

Sales (Hds.) Div.	High	Low	Close	Net Chg.
.10 AlaGtSou 4½e	74¾	74¾	74¾+	1½
.30 AlaPw $7pf7	98	98	98 —	1
2.50 AlCoAm 2e	88	88	88	
2 AmCyanB .60	33	33	33	
4 Am G&E 1.60a	17	16½	16½—	1
5 AmL&T 1.20	9⅝	9⅜	9⅜—	⅜
2 AtlasCorp war	¼	¼	¼	
5 Babc&Wil ½e	20¼	19¾	19¾—	¾
2 Bar Sta Stl	⅜	⅜	⅜	
1 Beech Airc	7⅛	7⅛	7⅛+	⅛
1 BlissEW 2	11¼	11¼	11¼+	⅛
2 BrTrL&P h.40e	7⅜	7¼	7¼—	⅜
14 BreezeCorp 1g	8	7½	7⅞+	⅜
1 BunkH&S 1	8¾	8¾	8¾	
2 CalTung ¼e	1⅞	1¾	1⅞+	¼
4 Can Marc h.04e	⅜	⅜	⅜—	⅛
.50 Carnation 1a	40⅝	40⅝	40⅝+	⅜
1 CatalinAm ¼g	2½	2½	2½—	⅛
2 Cities Serv	2⅜	2¼	2⅜+	⅛
.50 CitSvc pf 3g	38	38	38	
3 ConG&EB 3.60	52⅛	52	52 —	⅞
3 ContR&Stl 1e	10⅜	10¼	10⅜+	⅛
8 CrkWhElM.15e	4½	4⅛	4⅛—	⅛
1 Croft Brew	¼	¼	¼	
1 CubAtlSug1½e	11⅛	11⅛	11⅛—	½
.50 Driv-Har 2.40	23¼	23¼	23¼+	1⅛
2 EagPchLd .20e	6⅞	6⅞	6⅞—	¼
8 El Bond&Sh	1	1	1	
2 ElBo&Sh pf6	42	42	42 —	1
2 Frank Cou Dis	1¼	1¼	1¼+	⅛
1 GlAldCoal .60e	11	11	11	
.25 GtA&P nv3e	69	69	69 +	¼
2 Gt NY Brew	⅛	⅛	⅛	
5 Gulf Oil 1a	27	26½	26½—	½
7 HeclaMin ½e	4⅛	4	4⅛+	⅛
3 HumbOil ⅜e	49½	49	49 —	1
1 HumRossF .10e	3	3	3 —	¼
1.50 InsCoNA 2½a	67½	67	67½—	¼
1 IntPetrol h1	9⅞	9⅞	9⅞—	⅛
14 IntHomEq .80	7	6¾	6¾—	¼
1 LakeShM h.80	6⅞	6⅞	6⅞—	⅛
7 LehC&N .65g	4⅜	4¼	4⅜+	⅛
1 LouL&E .20e	3¾	3¾	3¾	
75 Mesabi Iron	1	⅞	1 +	⅛
1 Molybden ¼e	4⅛	4⅛	4⅛	
.50 MontgWrdA 7	158½	158½	158½—	1¼
1 MtCityCop ¼g	1⅜	1⅜	1⅜—	⅛
3 NatRubMch ½e	6	6	6	
1 NatTrans ½e	10	10	10 —	¼
3 NiagHudPow	1⅛	1⅛	1⅛	
1 NorStaPw A	4⅝	4⅝	4⅝+	⅛
1 PacG&E6pf1½	28¼	28¼	28¼+	¼
4 Pantep Oil Ven	4⅜	4¼	4⅜	
9 Pennroad ¼g	3¼	3⅛	3¼+	⅛
1 Phoenix Sec	5	5	5 +	⅛
10 Pioneer Gd .28e	1¼	1¼	1¼+	⅛
2 PittsPlGl 1½e	69	68¼	69 +	1½
2.50 PuSdP&L$6pf	42⅜	41¼	41⅞—	⅝
5 RKO opt war	⅛	⅛	⅛	
1 Republic Avia	3⅛	3⅛	3⅛	
1 Ryan Aero .35e	3½	3½	3½+	¼
1 Seiber Rub ¼e	3⅛	3⅛	3⅛	
1 Sherw-Wms 3	72½	72½	72½—	¼
1 StdStlSrg 1½g	18⅛	18⅛	18⅛—	⅞
2 Sunray Oil .05e	1½	1½	1½	
2 TobPdExp .35g	2⅞	2¾	2¾—	⅛
5 Tubize Chat	3¼	3	3¼	
1 UdyliteCorp.20e	2¼	2¼	2¼—	¼
7 Unit Cig-W Strs	¼	¼	¼	
10 Unit Gas	⅜	⅜	⅜+	⅛
1 Unit Lt&P pf	12¾	12¾	12¾+	⅛
16 U S Foil B	2½	2½	2½	
3 Venezuel Pet	3¼	3¼	3¼	
3 Wright H h.40a	1⅞	1⅞	1⅞	

Total stock sales today 41,835 shares; year ago 69,485 shares.

Cotton

New York Range.

	Open.	High.	Low.	Close.	Prev. Close.
July	18.31	18.43	18.17	18.24	18.34
Oct.	18.67	18.79	18.56	18.62	18.68
Dec.	18.81	18.94	18.71	18.77	18.82
Jan.	18.83	18.83	18.82	18.83n	18.90n
March	18.99	19.12	18.90	18.95	19.00
May	19.08	19.17	18.99	19.05n	19.12

(Middnight spot 19.86n. n—Nominal).

NEW YORK, June 24.—(AP)—Substantial early gains in cotton futures gradually were pared today under pressure of July liquidation and at the close prices were 25 to 60 cents a bale lower.

During the short-lived rise trading was moderately active and New Orleans and mill buying caused prices to advance briskly.

New Orleans Range.

	Open.	High.	Low.	Close.	Prev. Close.
July	18.26	18.37	18.17	18.24	18.28
Oct.	18.86	18.97	18.78	18.83	18.87
Dec.	19.00	19.11	18.91	18.97	19.02
Jan.	19.05b			19.02b	19.07b
March	19.26	19.27	19.10	19.14b	19.19b
May	19.34	19.34	19.23	19.23b	19.27b
July, '43	19.40	19.40	19.40	19.29b	19.37b

(b—Bid. Middling spot 18.82).

NEW ORLEANS, June 24.—(AP) Long liquidation prior to first July notice day caused easiness in cotton futures here today. Closing prices were steady, 4 to 6 points net lower.

Atlanta Spot.

Atlanta spot cotton closed steady, middling 19.60.

Average Price.

NEW ORLEANS, June 24. (AP)—The average price of middling 15-16 inch cotton today at 10 designated southern spot markets was 8 points lower at 19:05 cents a pound; average for the past 30 market days 19.17; middling 7-8 inch average 18.38.

Cotton Table.

PORT MOVEMENT.

New Orleans: Middling 18.82; receipts 840; sales 224; stocks 368,044.
Galveston: Middling 18.82; receipts 1,503; stocks 995,639.
Houston: Middling 18.80; receipts 1,867; sales 1,805; stocks 786,796.
Mobile: Stocks 79,440.
Savannah: Middling 19.22; stocks 47,436.
Charleston: Middling 18.97; stocks 33,999.
Wilmington: Stocks 9,200.
Norfolk: Stocks 27,193.
New York: Middling 19.86; sales 1,057; stocks 8,680.
Boston: Stocks 3,633.
Corpus Christi: Stocks 65,947.
Minor Ports: Stocks 190,208.
Total Wednesday: Receipts 4,210; sales 3,086; stocks 2,616,215.
Total for Week: Receipts 20,643.
Total for Season: Receipts 3,317,726.

INTERIOR MOVEMENT.

Memphis: Middling 19.20; sales 2,165.
Augusta: Middling 19.62; receipts 422; shipments 337; sales 773; stocks 172,171.
Little Rock: Middling 19.20; receipts 27; shipments 600; sales 98; stocks 70,691.
Dallas: Middling 18.92; sales 298.
Montgomery: Middling 18.95.
Total Wednesday: Receipts 449; shipments 937; sales 3,334; stocks 242,862.

Cottonseed.

MEMPHIS.

MEMPHIS, Tenn., June 24.—Prime cottonseed meal futures (41 per cent) closed quiet. Closing prices, f.o.b., Memphis: July 34.65; September 35.15; October 35.65; December 35.75. Sales 400 tons.

NEW ORLEANS.

NEW ORLEANS, June 24.—Cottonseed oil closed steady. Bleachable prime summer yellow unquoted. Prime crude 12.50b; July 13.76b; September 13.35b; October 13.30b; December 13.25b.
b—Bid.

Local Securities.

	Bid.	Ask.
Alabama Power Co., $7 Pfd.	97½	100
Alabama Power Co., $6 Pfd.	89	91
American Bakeries "A"	50½	53
American Bakeries "B"	37½	40
American Discount Pfd.	31	
American Discount Common	7¼	
Atlanta, Birmingham & Coast	57	60½
Atlanta Gas Light Pfd.	105	
Atlantic Co., 5s, 1952	97½	100
Atlantic Co., 1st Pfd.	74	77½
Atlantic Co., "A"	21½	23½
Atlantic Co., "B"	2	2½
Atlantic Steel Common	31	34
Bibb Manufacturing Co.	94	97
Callaway Mills	24½	26½
Citizens & Sou. Natl. Bank	12¼	13¼
Coca Cola "A"	57½	60
Continental Gin Common	18	
First National Bank	25¾	27¼
Fulton Bag & Cotton Mills	31	33½
Fulton National Bank		220
Georgia Power Co., $6 Pfd.	92	94
Georgia Railroad & Banking	110	118
Haverty Pfd.	19	
Haverty Common	7½	
Rich's, Inc.		42½
Savannah Sugar Common	25	27
Southern Spring Bed		19
Southwestern R. R.	35	38
Thomaston Cot. Mills Common	15	16¾
Thomaston Cotton Mills Pfd.	104	106
Trust Company of Georgia	500	525
West Point Mfg. Co.	31	32¾

(Unofficial quotations by National Association of Securities Dealers, Inc.)

Naval Stores.

SAVANNAH.

SAVANNAH, Ga., June 24.—Turpentine, 60-60½; offerings, 293; sales, 9,150 gallons; receipts, 386; shipments, 1; stocks, 9,404.

Rosin, offerings, 604; sales, 604; receipts, 647; shipments, 434; stocks, 56,596.

Quote: B 2.88; D 2.90; E 3.00; F 3.02; G 3.06; H 3.13; I 3.16; K 3.20; M 3.25; N 3.30; WG 3.40; WW and X 3.45.

JACKSONVILLE.

JACKSONVILLE, Fla., June 24.—Turpentine, receipts, 51; shipments, none; stocks, 6,911.

Rosin, receipts 440; shipments, 1,331; stocks, 169,365.

Cash Grain.

CHICAGO.

CHICAGO, June 24.—Wheat was ¼ cent lower; basis easier; no shipping sales; no bookings; receipts seven cars. Corn was firm for choice and steady for the balance; basis unchanged to firmer for choice; shipping sales 36,000 bushels; bookings 120,000 bushels; receipts 140 cars. Oats were strong for choice; basis good demand firm for all grades; shipping sales 56,000 bushels; bookings 10,000 bushels; receipts 18 cars.

Cash lard $12.75; loose $11.90; bellies $15.75.

Buying a Home?
Then You Need a Loan.
Call STUART WITHAM III
WA. 0100
For Lowest Interest Rates in Atlanta
ADAIR REALTY & LOAN CO.

ACCOUNTS INSURED UP TO $5,000

SEMI-ANNUAL DIVIDEND PAYABLE JULY 1 AT RATE OF **3½%** PER ANNUM

Start a Savings or Investment Account With Us

A Non-Speculative Insured Investment
LEGAL FOR TRUST FUNDS

Atlanta Federal Savings & Loan Association
22 MARIETTA ST. BUILDING—GROUND FLOOR
GEORGIA'S LARGEST FEDERAL—Organized 1928

Assets Over $4,950,000, Surplus and Reserves Over $500,000

Ask for Booklet and Financial Statement, or Mail Check for Investment Certificate

Member, Federal Home Loan Bank System
Federal Savings & Loan Insurance Corporation

Walter McElreath, President — W. L. Blackett, V. President
R. W. Davis, V. President-Treas. — W. O. DuVall, Secy.-Atty.

Buy War Bonds—We Sell Them

Faces, Facts and Figures

By PRESS HUDDLESTON.

E. K. DRIER, Eastern Manager. J. L. LEBAN, Pres. & Sales Mgr. S. B. GIRAITIS, Regional Mgr. K. H. SEIDEL, Adv. Director.

SCHENLEY SALES MEETING.—The home office executive tour composed of the officials of the Schenley Distilleries Corporation were in Atlanta yesterday at a sales meeting to introduce the new straight whisky division of Schenley, to be known as the Stagg-Finch Distilleries Corporation.

Executives attending this meeting were J. L. Leban, president and general salesmanager; Kap Seidel, advertising director; William Guyer, assistant advertising director; Charles Englebert, sales promotion and merchandising manager; William Rados, educational director; Jim Kaufman, meetings director.

Brands to be included in the Stagg-Finch Distillers' Corporation will be Old Schenley, Golden Wedding, Ancient Age, Old Quaker, Cream of Kentucky and I. W. Harper.

The purpose of this meeting was to solidify organization plans and to discuss the special advertising and promotion plans for Old Schenley.

Local and regional Schenley representatives were S. G. Giriatis, regional manager; Guy Langer, Georgia state manager; F. Keidel, Florida; Charles Hynson, South Carolina; H. G. Batalin, Tennessee. All distributors from this territory were in attendance at a luncheon yesterday.

Livestock & Produce

Produce

ATLANTA.

Folowing are quotations by wholesale egg dealers in Atlanta as furnished by the State Bureau of Markets:

Ungraded eggs are quoted by wholesalers 2c to 5c below these quotations.

Yard-run eggs will not be permitted for retail trade under the Georgia egg laws. Day-old and day-fresh eggs or offered as such are not allowed to be offered for sale at all.

Large eggs	32c
Medium	29c
Small	25c
Country butter	30-35c
Hens (colored), 4½ pounds up	18c
Leghorns	15c
Roosters	12c
Fryers	23c
Ducks	15c
Stags	18c
Geese	10c

CHICAGO.

CHICAGO, June 24.—(AP)—Butter was easy today; 93 score, 37c; 92, 36¼c; 91, 35¼c; 90, 35c; 89, 34c; 88, 32c; centralized carlots: 90 score, 35½c inside; 89, 34¼c inside; 88, 33c.

Eggs were steady; fresh graded extra firsts, less than carlots, 30½c; cars, 34¾c; fresh graded firsts, cars, 30½c; current receipts, 29c; dirties, 28¼c; checks, 27½c; storage packed firsts, 31¼c.

Poultry: Live 44 trucks; steady to firm; hens, over 5 lbs. 19c, 5 lbs. and down 21c, Leghorn hens 17c; broilers, 2½ lbs. and down, colored 22c, Plymouth Rock 24½c, White Rock 22½c; springs, 4 lbs. up, colored 27½c, Plymouth Rock 29c, White Rock 30c; under 4 lbs., colored 25c, Plymouth Rock 26c, White Rock 26½c; bareback chickens 19@21c; roosters 13½c, Leghorn roosters 13c; ducks, 4½ lbs. up, colored 14½c, white, 1½4c; small colored 13½c, white 13½c; geese 10½c; turkeys, toms 18c, hens 21c.

Livestock

ATLANTA.

The following livestock prices are quoted by the White Provision Company:

Hogs: 180 to 240 pounds, $14; 150 to 175 pounds, $13.50; 140 to 145 pounds, $12.50; 130 to 135 pounds, $11.50; 305 to 350 lbs. $12.50; good roughs, 180 to 300 pounds, $12.50; 305 to 400 pounds, $12; 400 to 500 pounds, $11.50 down; pigs $10 down.

Cattle market: Good choice steers, $12 to $13; medium to good, $10.50 to $11.50; common, $8.75 to $9.50; plain, $7.50 to $8.50; fair to medium native yearlings, $8.50 to $9.50; plain and common kinds, $7.50 to $8; good fat cows, $8.50 to $9.50; medium, $8 to $8.50; common, $7 to $7.75; canners and cutters, $5.75 to $6.50; good heavy bulls, $8.50 to $9; medium bulls, $7.50 to $8; plain kinds, $7 to $7.50; best calves, $12 to $14; medium calves, $9 to $11; common calves, $7.50 to $8.50.

CHICAGO.

CHICAGO, June 24.—Although hogs held generally steady today, the trading pace was somewhat slow and the top quotation, $14.55, was down 5 cents from the previous day.

Salable hogs 12,000, total 20,000; generally steady but closing slow on all weights and sows; good and choice 180-330 lbs. $14.30-14.50; top $14.55; 150-180 lbs. $13.75-14.40; good 400-550 lb. sows $13.65-14; choice lighter weights to $14.15; shippers took 500.

Salable cattle 12,000, calves 1,200; good and choice medium weight and weighty fed steers mostly 10c-15c lower; common and medium grades steady; top $15.50 paid for prime 1,353 lb. averages; very little above $14.25 with bulk $12-13.75; long fed 1,721 lb. choice steers $14.60; prime heifer yearlings $14.25; heifers opened weak to 25c lower, closed nearly steady; numerous loads $12.75-13.25; cows weak; bulls strong; vealers fully steady; weighty cutter cows $9 down; canners $6.75-7.75; fat cows $9.50-10.50; weighty sausage bulls $12 downward; vealers $14.50 down.

Salable sheep 1,000, total 4,000; spring lambs about steady; old crop offerings very scarce, but quotably steady; best around 80 lb. native spring lambs $15.75 to packers; $15.85 to city butchers; other less attractive kinds $15-15.50; most throw-outs $13 down; ewes scarce, most of supply comprising kinds to sell at $4.50-6.00.

Land Bank Bonds.

NEW YORK, June 24.—Federal Land Bank Bonds:

3s July 1955-45	106	106¼
3s Jan 1956-46	107⅛	107⅜
3s May 1956-46	107¾	108
3¼s May 1955-45	106⅝	106⅝
4s July 1946-44	106⅜	106⅝

Local Securities
Bought—Sold—Quoted

West Point Mfg. Co.
Georgia Power Co.
American Bakeries Co.
Atlantic Company
Atlantic Steel Co.
Bibb Manufacturing Co.
Thomaston Cotton Mills
Continental Gin Co.
Atlanta Gas Light Co.
First National Bank of Atlanta

Inquiries Invited

Wyatt, Neal & Waggoner
First National Bank Bldg.
Atlanta, Ga WAlnut 4700

TRUSTEES INVESTORS

INSURED

. . . concerned with safety of their own or clients' funds are invited to investigate the investment facilities of this Federally Insured Savings Association serving one of the nation's most resourceful communities.

Federalized 1934. Assets (June 1st, 1942), $1,770,735.61. Current dividend rate, 3½% per annum. Reserves $95,696.24. Operating statements furnished on request.

Phone, Call or Write

STANDARD FEDERAL
SAVINGS & LOAN ASSOCIATION

J. L. R. BOYD
Secretary and Attorney
35 Walton St., N. W. MA. 6619
(Enter Lobby Healey Bldg.)

NORRIS & HIRSHBERG, Inc.
BONDS & STOCKS
1303 Citizens & Southern Bank Bldg. WAlnut 2788

STATE AND MUNICIPAL BONDS
CORPORATE BONDS
LOCAL STOCKS

The Robison-Humphrey Company
Established 1894
RHODES-HAVERTY BLDG. WAlnut 0316
ATLANTA, GEORGIA Long Distance 108

Investigate Agricultural
and Industrial Opportunities
in Territory Served by the

ATLANTA, BIRMINGHAM AND COAST RAILROAD COMPANY

INFORMATION ON REQUEST
Development Department
ATLANTA, GA. - - WA. 1620

★ THEY'LL DO IT EVERY TIME ★

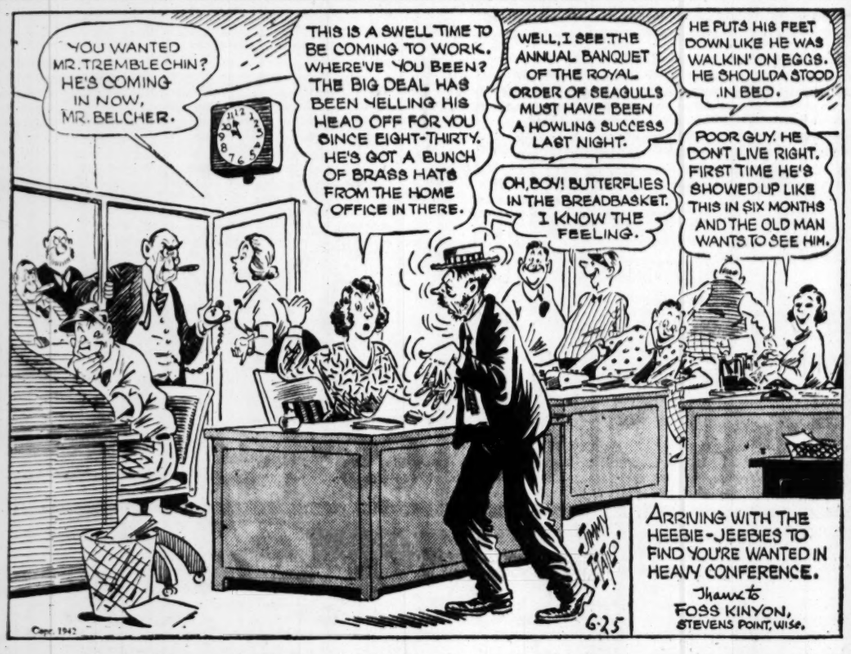

★ SMITTY ★

'Bugs' Baer Says:

Well, it's pretty sickening, reading of 500 innocent people being slaughtered just because a German murderer got his comeuppance.

Folks are already suggesting things to do with Adolf when we nail him. I would make him kiss a porcupine for breakfast, play touch tag with a buzzsaw for lunch and shave him with a nutmeg grater for supper.

Athens Rattler Is Six-Footer

Special to THE CONSTITUTION.

ATHENS, Ga., June 24.—Ordinarily timber rattlesnakes don't grow very long, but this one was a whopper.

Two young fellows, H. C. Hickman, Athens High backfield star, and Don Kime strolled into the Banner-Herald office with a six-foot timber rattler in their hands. The snake, of course, was dead.

The boys said they were walking along in the woods near Athens where the Upper and Lower Oconee rivers join and saw the big snake asleep on a rock. They slipped quietly up and pounded him with rocks and sticks. He measured over seven inches in girth.

WATER, SAND AND DIRT.

MACON, Ga., June 24.—(AP)—Lieutenant Sanders Lane, writing from abroad, said it required two months for his outfit to arrive at its destination. "We've seen so much water"—. "Then they put us here where it has not rained in four years . . . the people are so poor and dirty that it is almost impossible for an American with a feeble mind as mine to grasp."

JUST NUTS

DON'T LET YOUR HAIR DOWN, YOUNG MAN!

"Twenty years ago I took the Thomas treatment, and since then I have taken care of my hair in the manner prescribed by Thomas. Today, at 50, I still have a good head of hair. Perhaps I might have retained my hair anyway, but I sincerely feel that without proper treatment and care I would be bald by now." These statements are typical comments heard almost daily in Thomas offices.

Each day 1600 men who realize that "an ounce of prevention is worth a pound of cure" are taking Thomas treatment. Thomas is helping these men in their "hair defense" program by removing dandruff and soothing the scalp itch which dandruff may cause. Let Thomas help *you*, too, in your battle against baldness. Come in today for free consultation and advice (in private) and see for yourself exactly how the reliable Thomas method works.

Call TODAY for FREE Consultation and Advice!

4 OFFICES WORLD'S LEADING HAIR EXPERTS

THE THOMAS'

CITIZENS & SOUTHERN NATIONAL BANK BLDG.
(35 Broad Street, N. W.)
(Separate Departments for Men and Women)
Hours: 11 a. m. to 8:30 p. m. Sat. 10 a. m. to 7 p. m.
Write for Free Booklet, "How to Retain or Regain Your Hair"

DICK TRACY

ORPHAN ANNIE

MOON MULLINS

SMILIN' JACK

TERRY

THE GUMPS

SUPERMAN

LANE (ADV.)

29c Value LANE
OKAY "NYLON"
TOOTH BRUSH 21c
Only 1 to customer at this low price. The famous "Nylon" Bristled brush—for longer service.

Special! TODAY ONLY Cash & Carry
LANE DRUG STORES
"Always the Best"

SAVE! 10c size
WOODBURY SOAP 3 for 19c
Fill your needs now. Buy this famous Beauty Soap — for a lovelier skin.
LIMIT 9 CAKES

TARZAN

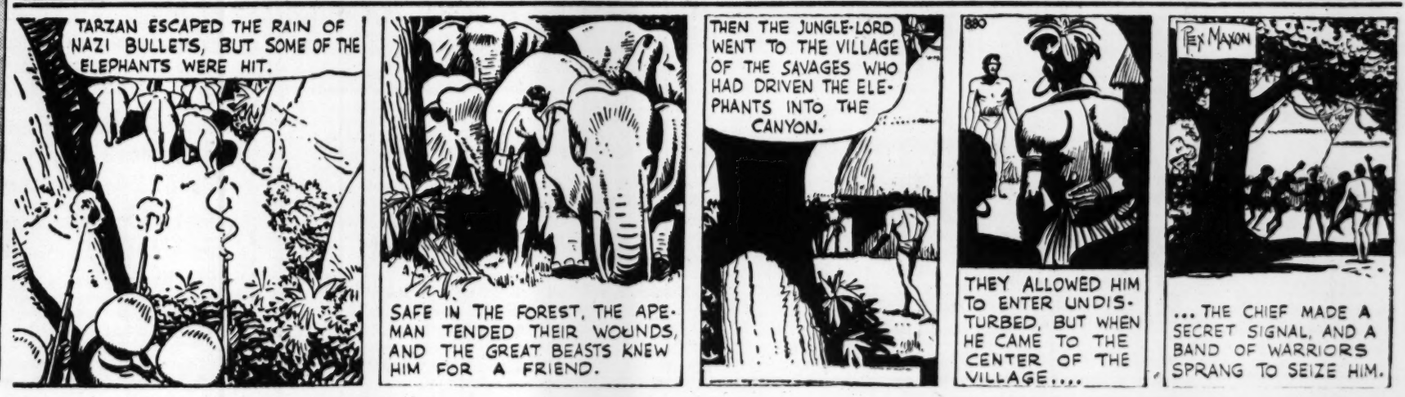

William Kingston Dies at Age of 55

William Charles Kingston, 55, of the maintenance department of the city of Atlanta, died of a heart attack yesterday at his residence, 119 Moreland avenue, N. E.

He is survived by his wife; two daughters, Mrs. Hazel Bailey and Mrs. Van Wilson; six brothers, John R., Fred, Harry G., Walter P., James, and Richard Thomas Kingston, of Jacksonville, Fla.; a sister-in-law, Mrs. Margaret Kingston, and a grandson, Philip K. Bailey.

Funeral services will be held at 4 o'clock this afternoon at Baptist Tabernacle, with the Rev. Paul James officiating. The body will lie in state between 3 and 4 o'clock. Burial will be in West View cemetery.

An empty house is more expensive than a Want Ad in The Constitution that will rent it.

Distracting NEURALGIA

BC Eases the Pain Soothes the Nerves

Distracting neuralgic pain, and nerves ruffled by minor pains of this type, yield promptly to the quick-acting effectiveness of "BC". "BC" also relieves headaches, muscular aches and functional periodic pains. Handy 10c and 25c sizes. Use only as directed. Consult a physician when pains persist.

Constitution Staff Photo—Bill Wilson.

THEY LISTENED AND LEARNED—Rapt attention prevailed last night at opening of apprentice classes in plumbing and steamfitting at the Fulton county aircraft training center, 165 Central avenue. Left, explaining details, is Ben L. Brantly.

SOCIAL NOTE.

GRIFFIN, Ga., June 24.—(AP)—Mr. and Mrs. C. T. Elliott are just a little puzzled as to exactly where their son, Clarence, is stationed with the Marines. The only hint he gave in a letter came in describing a dance given the Marines by the natives." "Imagine our surprise," he wrote, "when the girls showed up barefooted. But that didn't stump us. We took off our shoes, too, and enjoyed the dance."

Night Launching Held At Portsmouth Yard

PORTSMOUTH, N. H., June 24. (AP)—The submarine Sawfish was launched as twilight neared last night, with Senator Hattie Caraway, Democrat, Arkansas, as sponsor. It was the first night launching at the Portsmouth Navy Yard during World War II.

Classes Open For Industrial Apprentices

Training Centers Seeking To Increase Skilled Workers.

They came in overalls, and coveralls, and blue denim shirts.

They came in knee breeches and boots and sweatshirts, and in gray work trousers.

They stood around the door with eager faces, waiting to be told how they could work to give themselves and the country a boost.

It was the opening of apprentice classes in plumbing and steamfitting last night at the Fulton County Aircraft Training Center, that brought them to 165 Central avenue from all over Atlanta to learn a new vocation.

They listened raptly to Knox Walker, recently elected superintendent of Fulton county schools, when he said:

"We need skilled men to help the country win this war. Every man has got to learn to do his job with efficiency to give the country a boost in the present crisis, and to bring the south up to the rest of the nation industrially."

Walker said he thought the reason for the north and east being out front in industry was the training of the workers. The classes at the training center would give the south impetus in that direction, he added.

R. K. Whitehead, assistant state supervisor of vocational education, also a speaker, said that vocational work was like a pyramid with plenty of room at the bottom.

"But it's the boy at the bottom who learn their job, who get to be the organizers and co-ordinators at the top," he said.

Men who attended the opening as possible students were shown the machines and tools with which they would work at the end of the meeting.

No previous training is needed to enter the classes, said Fred Stiles, director of vocational education at the training center. Each man will be put through a probation period after which he may become an apprentice.

The classes are sponsored by a joint committee of the Federal Committee on Apprenticeship and the Atlanta Plumbing & Steamfitters' Apprentice System. Classes in plumbing will be taught by Arthur H. Bell, and steamfitting by Ben L. Brantly.

Earl C. Smith, Cafe Operator, Succumbs Here

Suffers Heart Attack While Riding on Trolly.

Earl G. Smith, 60, of 1003 Jackson street, College Park, died of a heart attack while riding a trackless trolley near Peters and Walker street.

He operated a restaurant at 10 Ivy street, S. E.

Survivors include four daughters, rMs. J. C. Thieme, of College Park; Mrs. T. C. Dann, Mrs. Aaron C. Thompson, and Miss Sara Smith and two sisters, Mrs. Aaron Roberts and Mrs. J. T. Floyd.

Funeral plans will be announced by Sam R. Greenberg.

3 Avera Youths Held On Charge of Murder

LOUISVILLE, Ga., June 24.—Three youths, between 17 and 19, from the near-by community of Avera, have been charged with the murder of Will 'Buster" Dawson, 52, saw mill and farm worker, whom they allegedly robbed of a dollar, Sheriff James Hubbard, of Jefferson county, announced tonight. He gave their names as Daniel Hadden, Leonard Newsome and Gus Irby, all of Avera.

Check Itching First Application

Agonizing itching of ugly eczema, Rash, Tetter, Ringworm, Pimples, Scabies, Toe Itch is checked in ONE APPLICATION of BLUE STAR OINTMENT. Repeat as needed as nature helps heal. Money back if FIRST jar fails to satisfy. Try it today. —(adv.)

BERMUDA GARDEN.

LAWRENCEVILLE, Ga., June 24.—City School Superintendent F. G. Nelms is a trained farmer and an expert vegetable gardener. He converted an eight-year-old Bermuda grass garden to a perfect Victory vegetable garden this season. This was accomplished by untiring work, before and after school duties.

F. D. R. Signs Navy Bill Authorizing 655 Million

WASHINGTON, June 24.—(AP) President Roosevelt signed today a supplemental appropriation bill making $655,074,740 available to the Navy for building 500,000 tons of auxiliary vessels, such as tenders, tankers and service ships.

SNAKE WARNING.

ROCHELLE, Ga., June 24.—Daily showers are causing local farmers concern for the safety of their neighbors while crossing their grassy fields. As a precaution, one farmer, Eric Wisham, has erected signs on the corner fence posts that read, "Not responsible for snake bites received while passing through this field."

Easy Way Often Relieves Distress Of ROUND Or THREAD WORMS

Folks who eat lots of ham and pork and who feel tired, weary, lack pep, have no appetite, suffer weak and upset stomach, sallow complexion and bad breath due to round or thread worms, should test Smith's Vermifuge. For men, women and children. The very first bottle of Smith's Vermifuge should quickly relieve and make you feel like a new person or money back. Ask your druggist for Smith's Vermifuge today. Only 35c. (Mail orders, write Galenol Co. Inc., Dept. C, Box 264, Atlanta, Ga.)

HAVERTY'S Semi-Annual PRE-INVENTORY SALE Specials

DEEP CUT PRICES Amazing VALUES

Carpet Sweeper $4.95 New ball-bearing carpet sweeper. Has new brush comb and other late features.

High Chair $3.95 Make Baby comfortable with this beautiful enamel high chair. Choice of colors at this low price.

9x12 Felt Base Rug $3.95 A limited number of these nice felt-base rugs in attractive new designs are offered at this low price.

Hygienic Refrigerators $29.95 White metal refrigerators, heavily insulated for ice economy. Full 50-lb. ice capacity.

32-Piece Dinner Set $3.95 Good quality 3-piece dinner set in an attractive pattern. Save now at this low price.

Metal Chairs $4.95 Heavy metal construction with ventilated back and seat. For porch or lawn.

9x12 Rug Cushion $4.95 Double the life of your rugs with a good rug pad. See this value at Haverty's. Buy now!

Cedar Chest $9.95 Genuine Tennessee red cedar chest. Just the thing for keeping your cherished belongings fresh and safe.

Coil Springs $6.95 Full or single-size Red Cross coil spring. Comfortable and durable. Buy now.

Studio Couch $29.95 Full-size studio couch with back. Makes into 2 single or double bed.

10-Pc. Enamel Set $5.95 Ten pieces of bright, shiny enamelware for sanitary cooking. A regular $9.50 value. Hurry in!

Solid Oak Gliders $9.95 Sturdily built of hardwood with fine weather-repellent, natural finish. Glides easily.

Boudoir Chair $7.95 Attractive boudoir chairs for bedroom, choice of several attractive covers. Greatly reduced.

Porcelain Table $7.95 Porcelain-top kitchen table, white or green and ivory. Sturdily built. See this special value.

Breakfast Suite $12.95 Unfinished breakfast suite in solid gum wood. Includes drop-leaf table and 4 chairs — sanded, ready to paint.

110-Piece Luncheon Set $14.95 Includes service for eight, dishes, glasses, silverware. A splendid group.

Gas Stove $29.95 Efficient gas stove for apartment or kitchenette. Snow-white porcelain top and front; 3 burners. Good baker!

Folding Bed and Pad $9.95 Handy foldaway bed and comfortable pad. Easy to handle and roll right into a closet.

Full Size Baby Crib $9.95 Maple or ivory finish baby crib. Drop sides. Good, sturdy fabric spring. Save now.

3-Piece Bed Outfit $18.95 Full or twin-size metal bed with coil spring and rolled-edge cotton mattress complete. $24.50 value.

Kitchen Cabinet $29.95 Sturdily built kitchen cabinet in white or green and ivory finish. Porcelain top. A splendid value.

Walnut Chifforobe $19.95 Large walnut chifforobe, as pictured. Has plenty of drawer space and hanging space.

Innerspring Mattress $19.95 Full or single-size 209-coil innerspring mattress. Buy now and save! Quality cover.

2-Piece Maple Suite $39.95 A living room suite in rich, mellow maple covered in colorful fabric. Wing chair to match $9.95.

Axminister Rug $39.95 Full room-size Axminster. Here's quality at a low price. See our complete rug display today.

Coal Range $39.95 Advanced all-cast porcelain trim kitchen range. A dandy baker and fuel saver. Save at this price.

Bedroom Suite $49.95 Walnut-finish bedroom suite includes poster bed, chest of drawers and vanity. See this value at Haverty's.

2-Piece Suite $44.50 Here's value in a 2-piece living room suite. Attractively covered in tapestry. Buy now. Reg. $59.50.

Florence Oil Range $39.95 Florence Oil Range, 4 burners with oven, as shown. A dandy baker and fuel-saver.

Philco Radio $59.50 Philco console radio with all the new features embodied in fine receiver for 1942.

Haverty's "THERE'S NO PLACE LIKE HOME" "Atlanta's Leading Home Furnishers"

Electric Washer $59.95 Save those big laundry bills with this efficient electric washing machine. Reg. $79.50. Save $20.

GILLETTE BLUE BLADES 50c VALUE PKG. OF 10 39c PKG. OF 20 98c

Ironized YEAST TABLETS $1.00 Value 54c

1.25 Value FOUNTAIN SYRINGE COMBINATION May Be Used As a Syringe Or As a Hot Water Bottle 2-Qt. Size 69c

ABSORBINE JUNIOR Liniment $1.25 Bottle 69c

ELECTRIC FANS Made by Knapp-Monarch 8" Blades 1.69 10.00 10" Oscillating Type $6.98

REED'S CUT RATE Drugs 119 ALABAMA ST., S. W. Between Broad and Whitehall LOWEST DRUG PRICES

ALL SALE PRICES GOOD THURSDAY THRU SATURDAY

A Reed Giant Value WAXED PAPER 100-Foot Rolls Cut to 9c Limit: 5 Rolls

We Have It Again for a Limited Time! FREE! 25c Jergens Cream With Every 50c Bottle of JERGENS LOTION 75c Value 39c

LIFEBUOY OR LUX SOAPS 5 Bars For 27c

IRONING CORDS. 5-FOOT LENGTH. 35c VALUE 19c

LUCKY TIGER HAIR TONIC. 75c SIZE BOTTLES 2 FOR 69c

OCTAGON POWDER. LARGE SIZE BOXES 2 FOR 7c

SIMILAC BABY FOOD. POUND CAN 69c

CLEANSING TISSUES. BOX OF 500 16c

P and G SOAP GIANT SIZE 5 FOR 17c

PHILLIPS' MILK of Magnesia 50c Bottle 24c

FREE! ROUGE and LIPSTICK With Each Box of $1.00 Size WOODBURY'S Face Powder All 3 Only 89c

FREE! FREE! FREE! ROUGE and LIPSTICK With Each Box of $1.00 EVENING in PARIS Face Powder All 3 For Only $1.00

We Fill Prescriptions at Lowest Prices ONLY HIGHEST QUALITY DRUGS USED

RUBBING ALCOHOL—FULL PINT BOTTLE 19c

2.25 LUXURIA CREAM BY H. H. AYER $1.00

50c LADY ESTHER FACE POWDER OR CREAM 29c

10c CAMAY SOAP—CUT TO 5 FOR 27c

1.00 MINERAL OIL—EXTRA HEAVY. FULL QUART 59c

EPSOM SALTS FULL LB. BOX 6c

FREE 5x7 ENLARGEMENT With every roll of 6 or 8 exposure film developed at Reed's! Your roll developed, one print of each picture and a beautiful enlargement. All for... 29c EXTRA! EXTRA! NEW SERVICE! All Films brought in before 9:30 A. M. delivered at 5:30 P. M. the same day!

IPANA Tooth Paste 50c Tube 39c

SCOT 1000 Sheet TISSUES Cut to 6c

NADINOLA Bleach Cream 50c Size 29c

PINKHAM'S VEGETABLE COMPOUND. 1.40 VALUE 79c

75c CAROID AND BILE SALT TABLETS. BOTTLE OF 50 46c

15c PUTNAM FADELESS DYES 6c

75c DOAN'S KIDNEY PILLS—CUT TO 39c

1.75 NOXZEMA SKIN CREAM. HUGE HOSPITAL JAR $1.19

CIGARETTES POPULAR BRANDS Per Carton $1.49 15c

25c Ammen's Heat Powder 2 for 35c	ARRID Deodorant Cream 39c and 59c	50c J & J Talcum Powder 39c	ALL 5c Smoking Tobaccos 3 for 11c
60c ALKA Seltzer Tablets 49c	200 SQUIBB'S Aspirin Tablets 69c	50c Pepsodent Paste or Powder 39c	ALL 10c Smoking Tobaccos 2 for 15c
60c FLIT Fly Spray Full Quart 33c	50c TEK Tooth Brushes 29c	60c MUM Deodorant Cream 49c	1.00 WILDROOT Hair Tonic 59c
50c VITALIS Hair Tonic 39c	100 ASPIRIN Tablets 5-Grain 11c	25c Simmons' Liver Medicine 12c	50c KOLYNOS Tooth Paste 29c
100 Alophen Pills Parke-Davis 49c	50c CAROID Tooth Powder 29c	KOTEX or Modess Napkins, 12's 22c	35c SLOAN'S Liniment 29c
1.25 S S S Blood Tonic 99c	1.00 Hind's Honey and Almond Lotion 49c	50c DR. LYON'S Tooth Powder 29c	25c 6 6 6 Cough Liquid 19c
25c CARTER'S Liver Pills 19c	50c MOLLE Shave Cream 29c	50c AQUA Velva Shaving Lotion 39c	35c FREEZONE For Corns 19c

10% FEDERAL TAX ADDED ON TAXABLE ITEMS—RIGHTS RESERVED TO LIMIT